Transposed score
c. 10'40"

San José

[2010]

Peter Machajdík
*1961

To the 33 saved miners of San José, Chile,
and to all of those who helped to free them

PERUSAL SCORE
not for performances

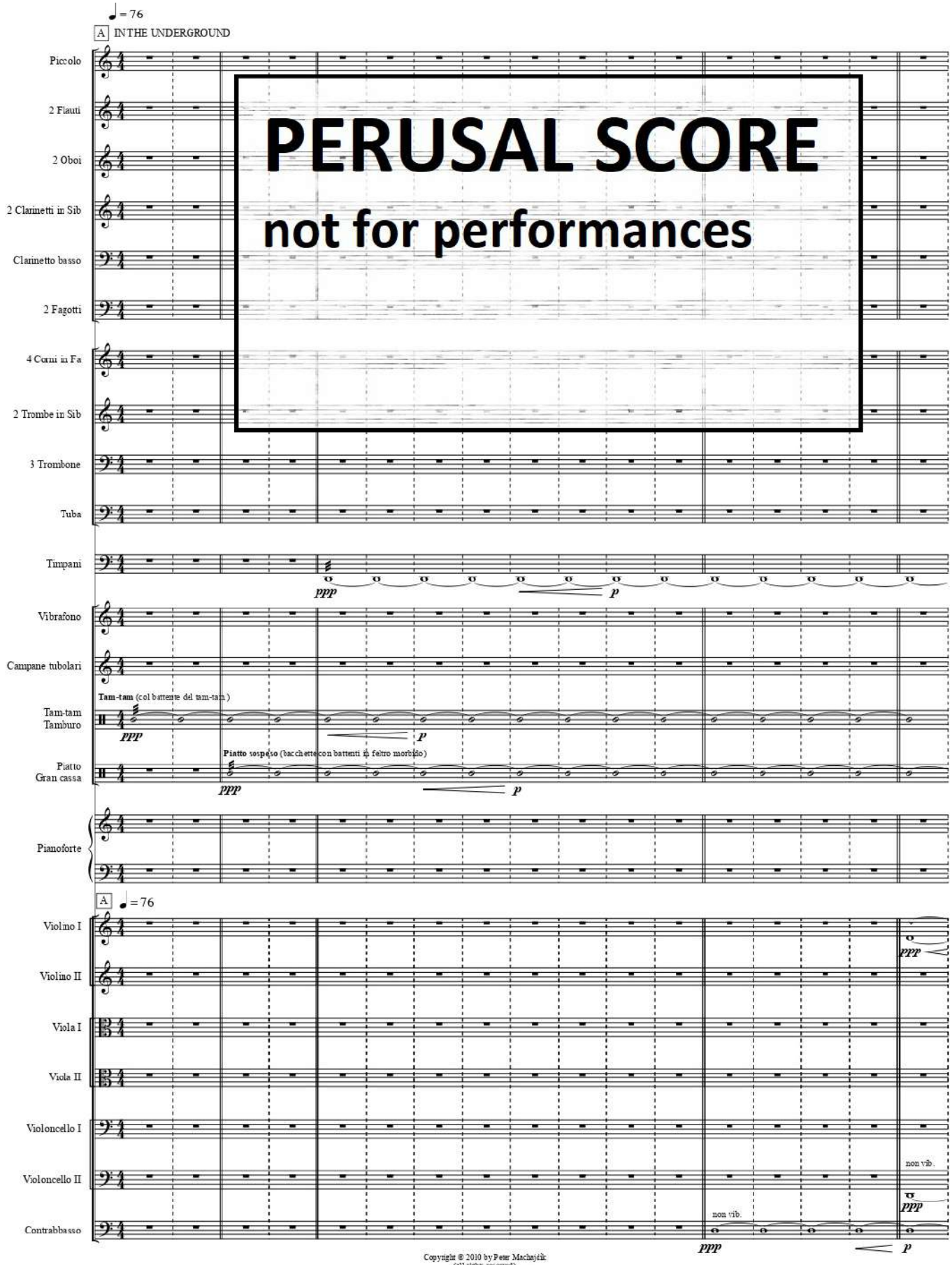

Copyright © 2010 by Peter Machajdík
(all rights reserved)
GEMA ASCAP SACEM SOZA
www.machajdik.com

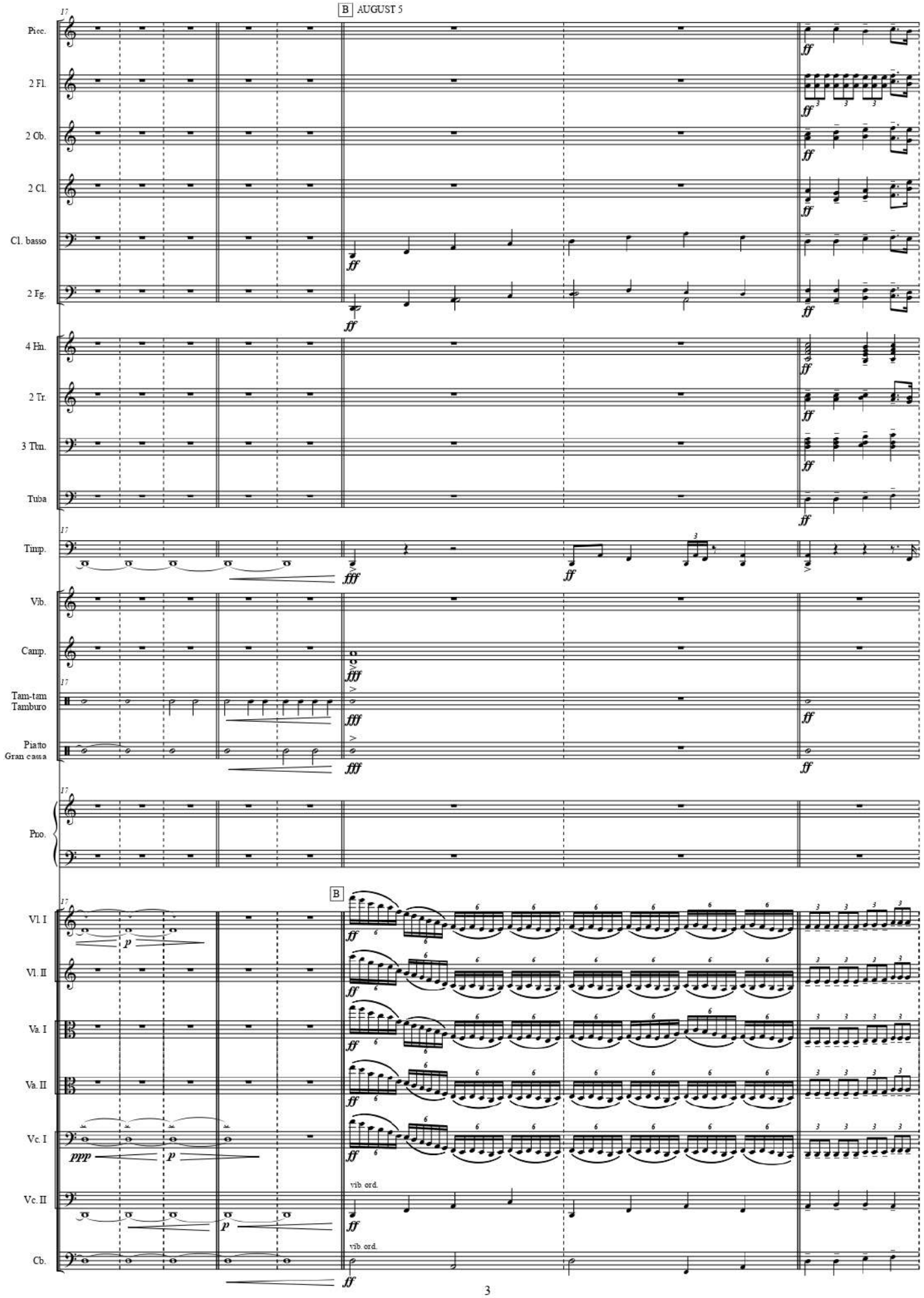
B AUGUST 5
Picc.
2 Fl.
2 Ob.
2 Cl.
Cl. basso
2 Fg.
4 Hn.
2 Tr.
3 Tbn.
Tuba
Timp.
Vib.
Camp.
Tam-tam
Tamburo
Piatto
Gran cassa
Pno.
B
Vl. I
Vl. II
Va. I
Va. II
Vc. I
Vc. II
Cb.
vib. ord.
vib. ord.

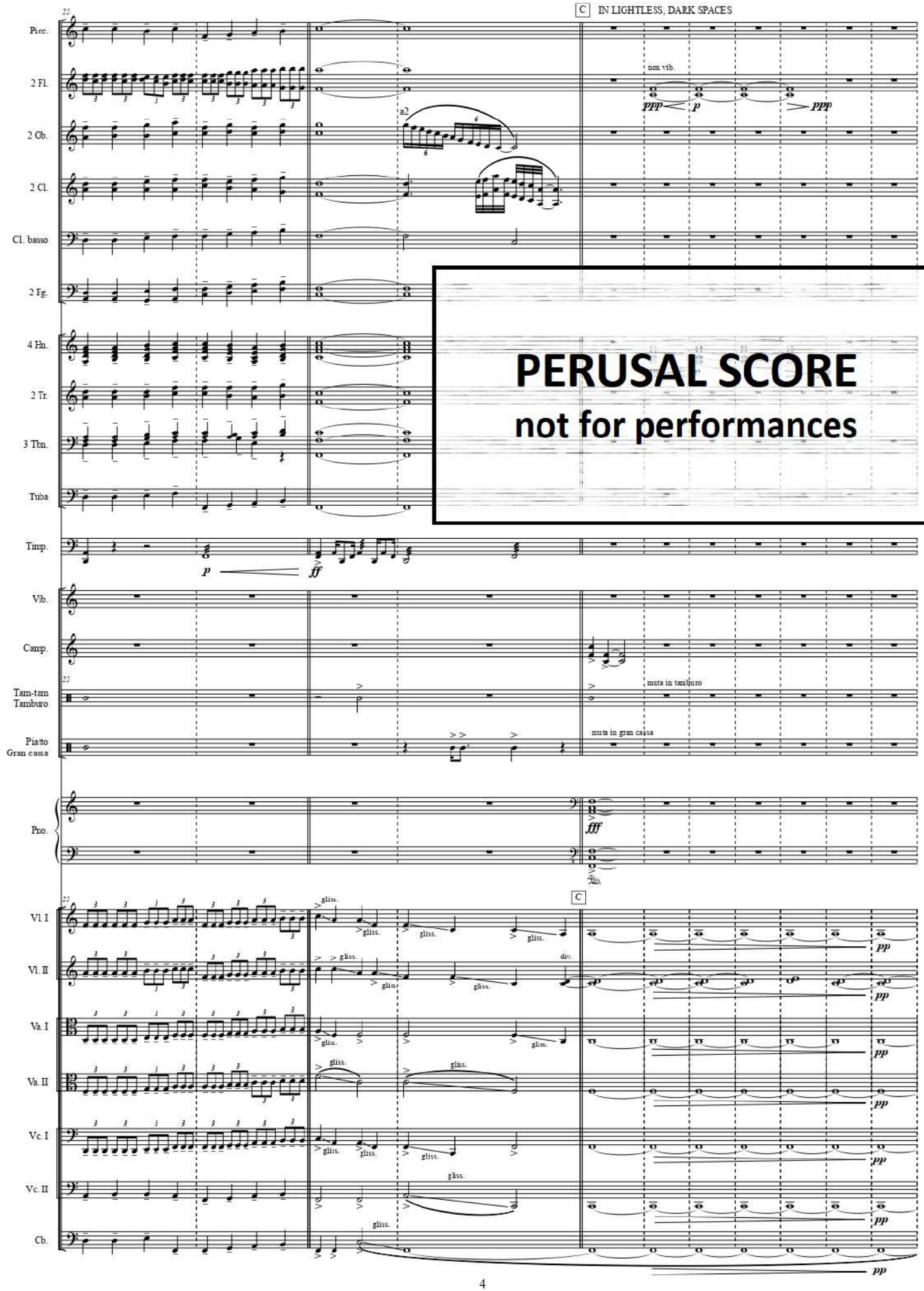
C IN LIGHTLESS, DARK SPACES
Picc.
2 Fl.
2 Ob.
2 Cl.
Cl. basso
2 Fg.
4 Hn.
2 Tr.
3 Tbn.
Tuba
Timp.
Vib.
Camp.
Tam-tam
Tamburo
Piatto
Gran cassa
Pno.
Vl. I
Vl. II
Va. I
Va. II
Vc. I
Vc. II
Cb.
non vib.
a2
muta in tamburo
muta in gran cassa
gliss.
div.
PERUSAL SCORE
not for performances

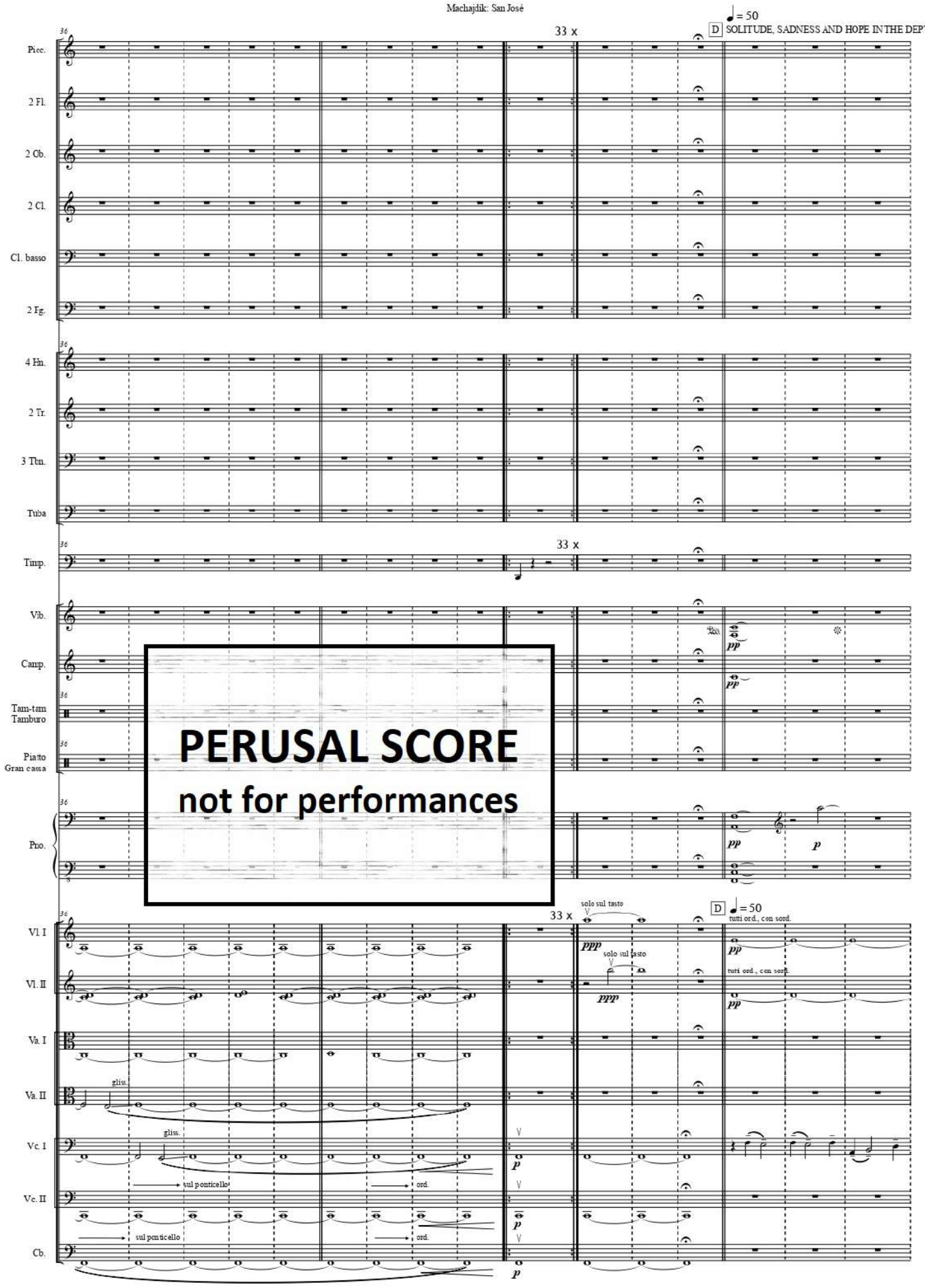

PERUSAL SCORE
not for performances

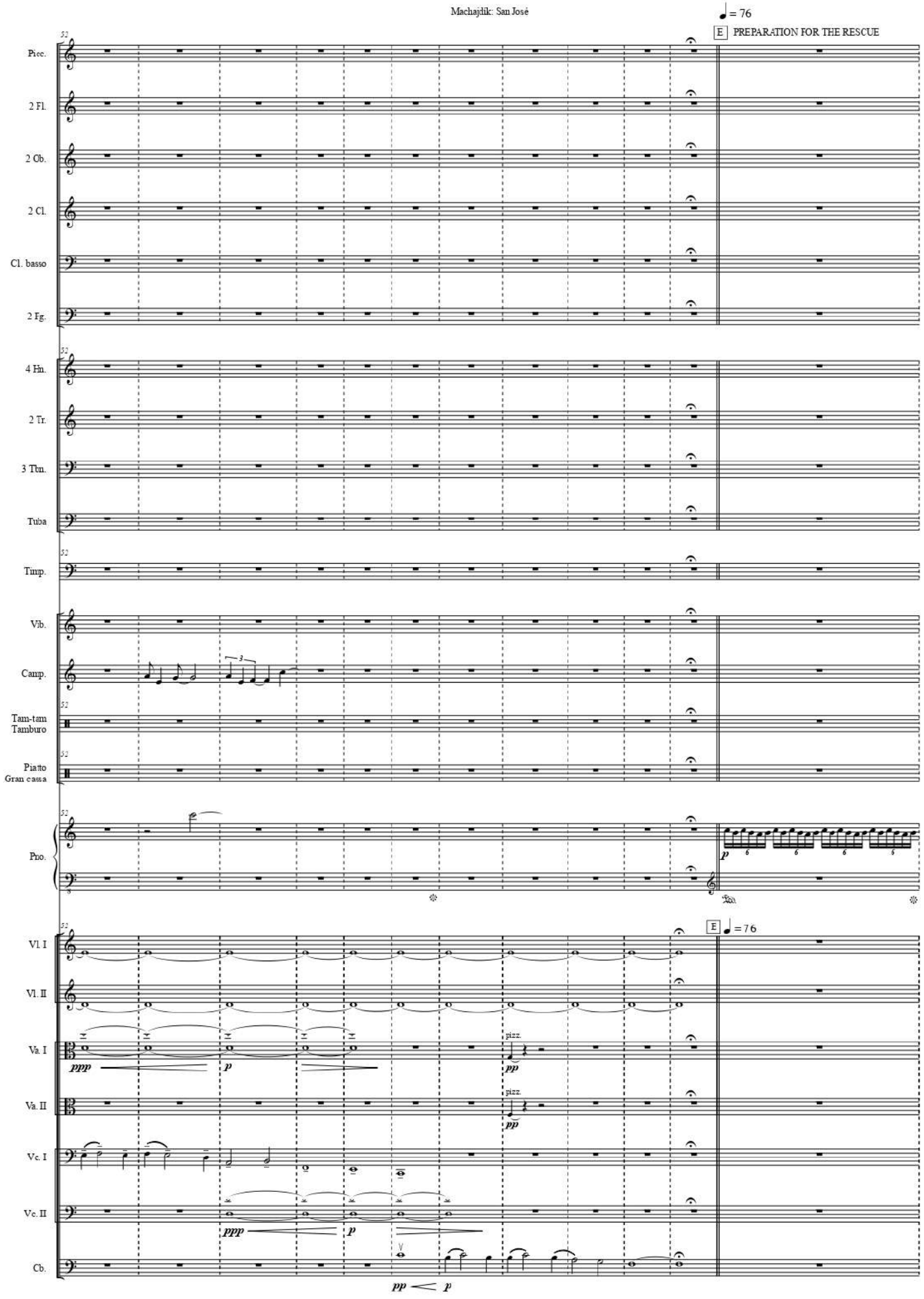
♩ = 76
E PREPARATION FOR THE RESCUE
Picc.
2 Fl.
2 Ob.
2 Cl.
Cl. basso
2 Fg.
4 Hn.
2 Tr.
3 Tbn.
Tuba
Timp.
Vib.
Camp.
Tam-tam
Tamburo
Piatto
Gran cassa
Pno.
Vl. I
Vl. II
Va. I
Va. II
Vc. I
Vc. II
Cb.
pizz.
ppp
p
pp

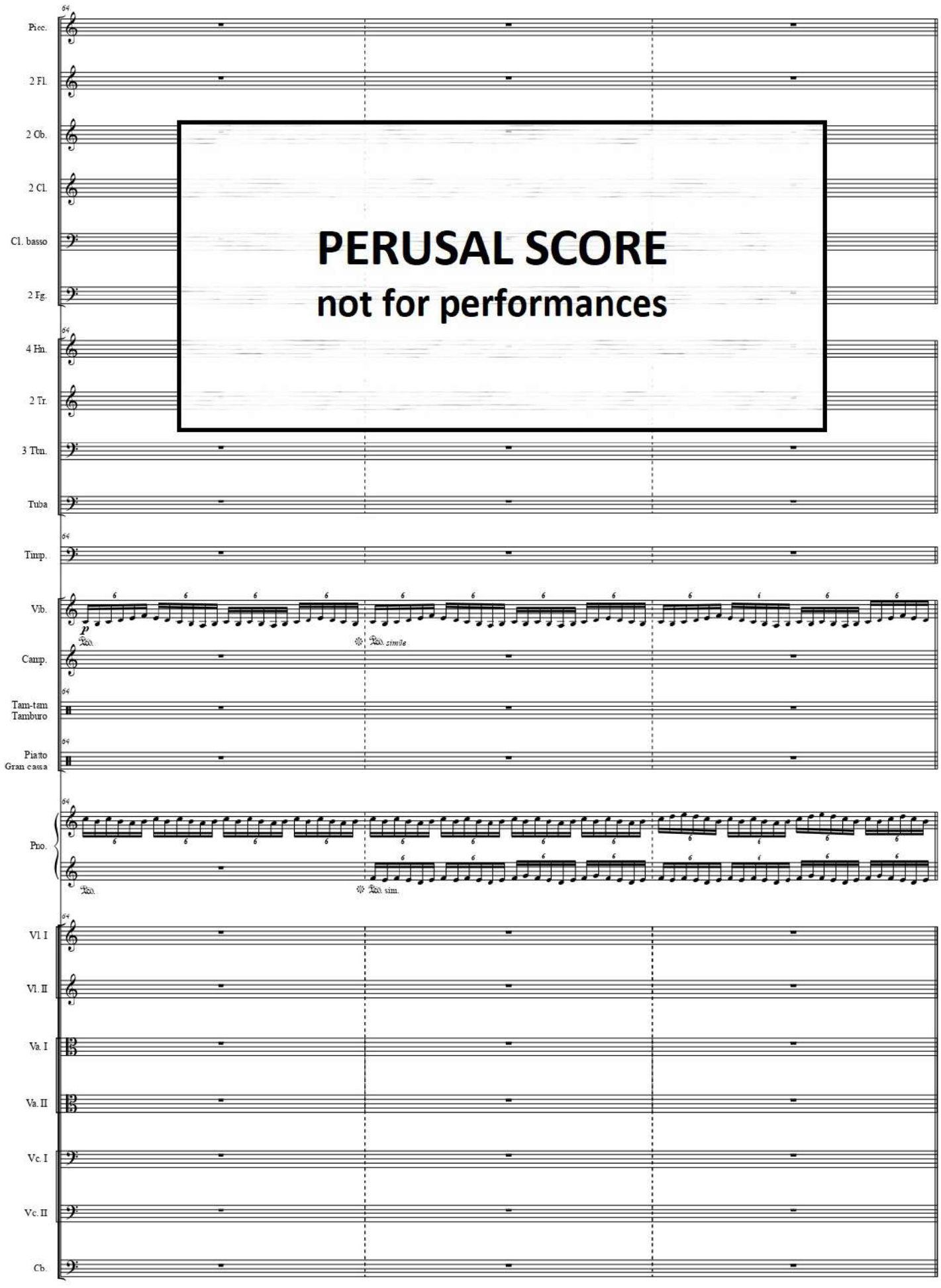
Picc.
2 Fl.
2 Ob.
2 Cl.
Cl. basso
2 Fg.
4 Hn.
2 Tr.
3 Tbn.
Tuba
Timp.
Vib.
Camp.
Tam-tam
Tamburo
Piatto
Gran cassa
Pno.
Vl. I
Vl. II
Va. I
Va. II
Vc. I
Vc. II
Cb.
PERUSAL SCORE
not for performances

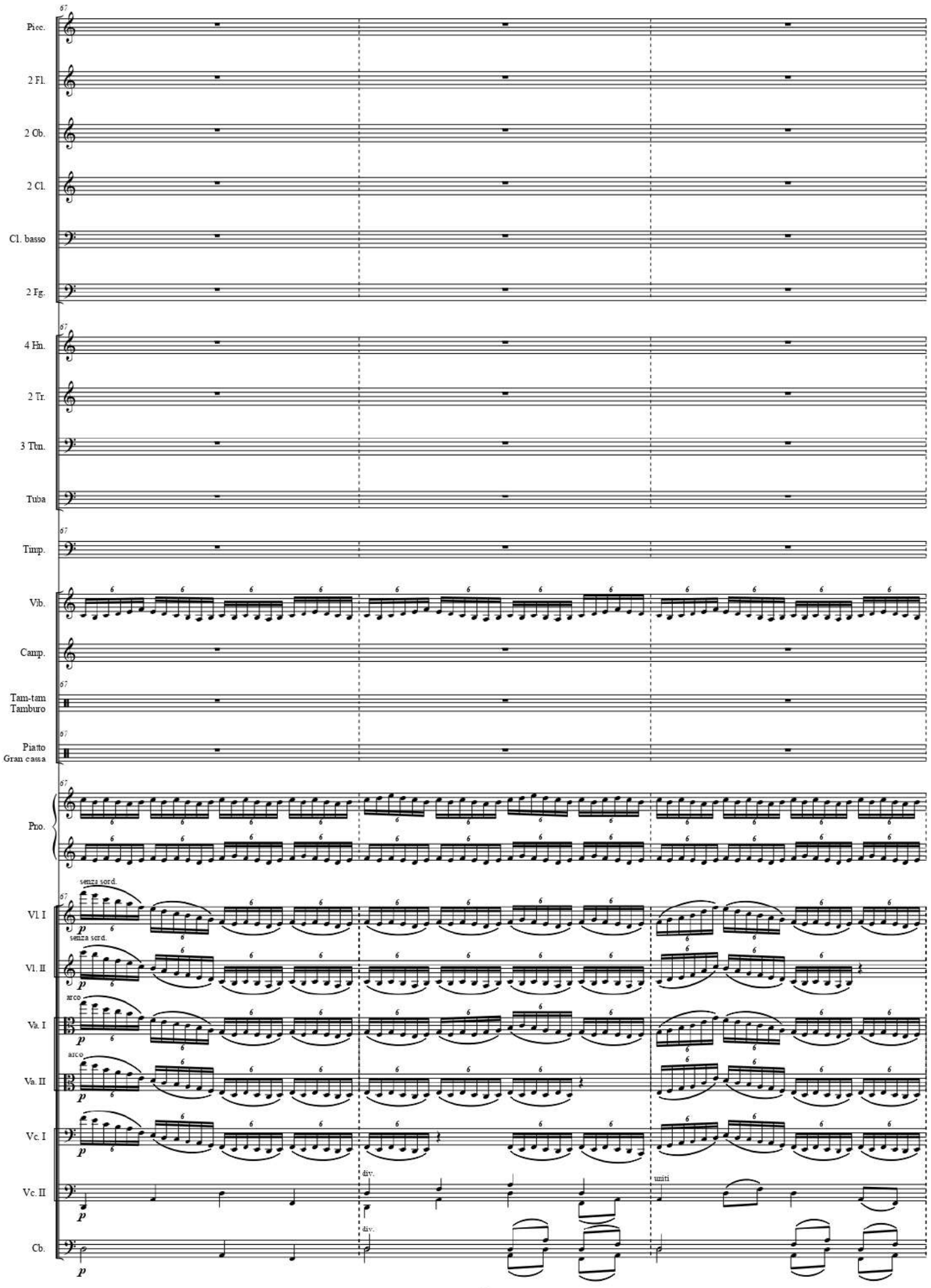
Picc.
2 Fl.
2 Ob.
2 Cl.
Cl. basso
2 Fg.
4 Hn.
2 Tr.
3 Tbn.
Tuba
Timp.
Vib.
Camp.
Tam-tam
Tamburo
Piatto
Gran cassa
Pno.
Vl. I
Vl. II
Va. I
Va. II
Vc. I
Vc. II
Cb.
senza sord.
arco
div.
unis

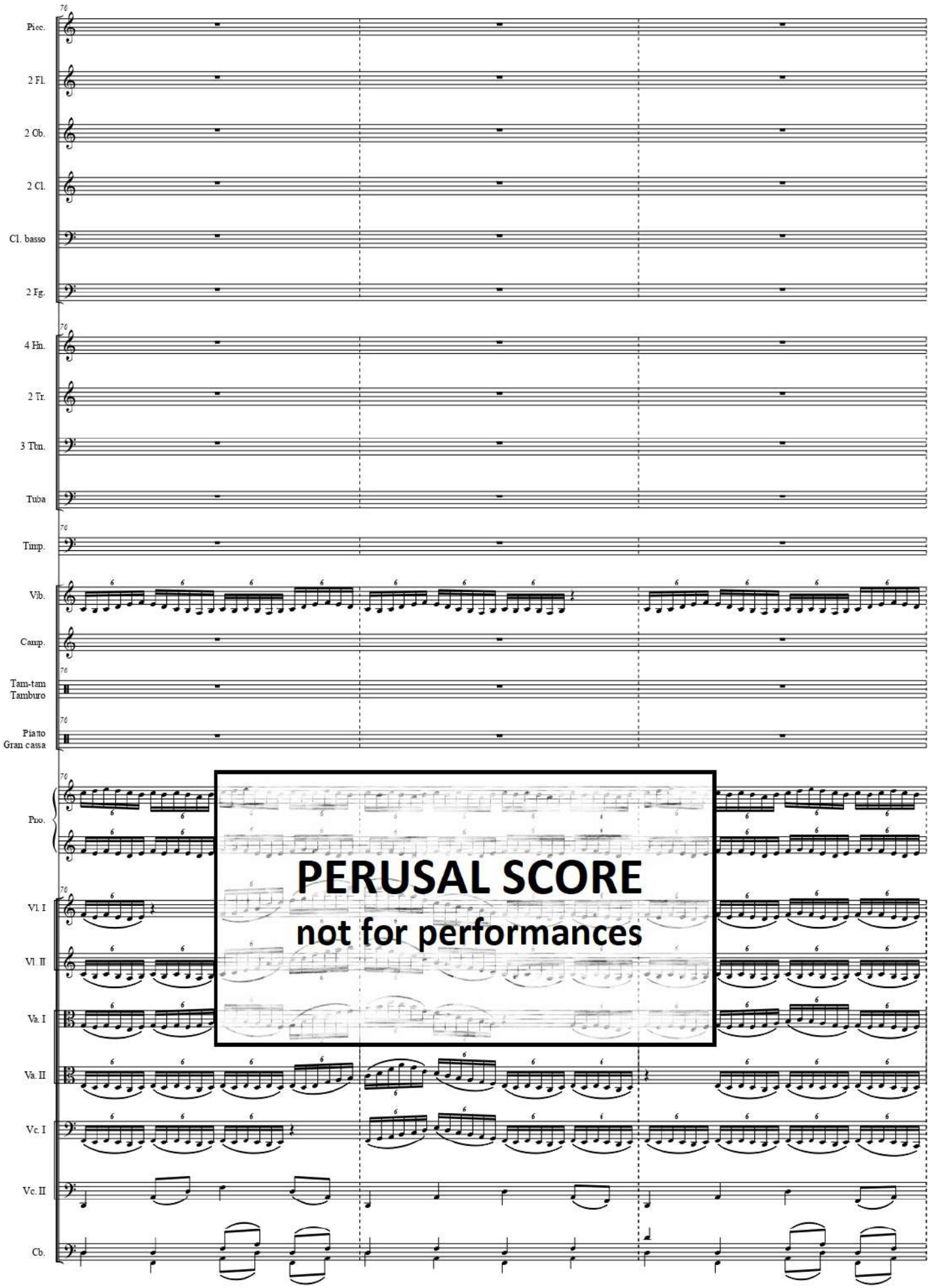
Picc.
2 Fl.
2 Ob.
2 Cl.
Cl. basso
2 Fg.
4 Hn.
2 Tr.
3 Tbn.
Tuba
Timp.
Vib.
Camp.
Tam-tam
Tamburo
Piatto
Gran cassa
Pno.
Vl. I
Vl. II
Va. I
Va. II
Vc. I
Vc. II
Cb.
PERUSAL SCORE
not for performances

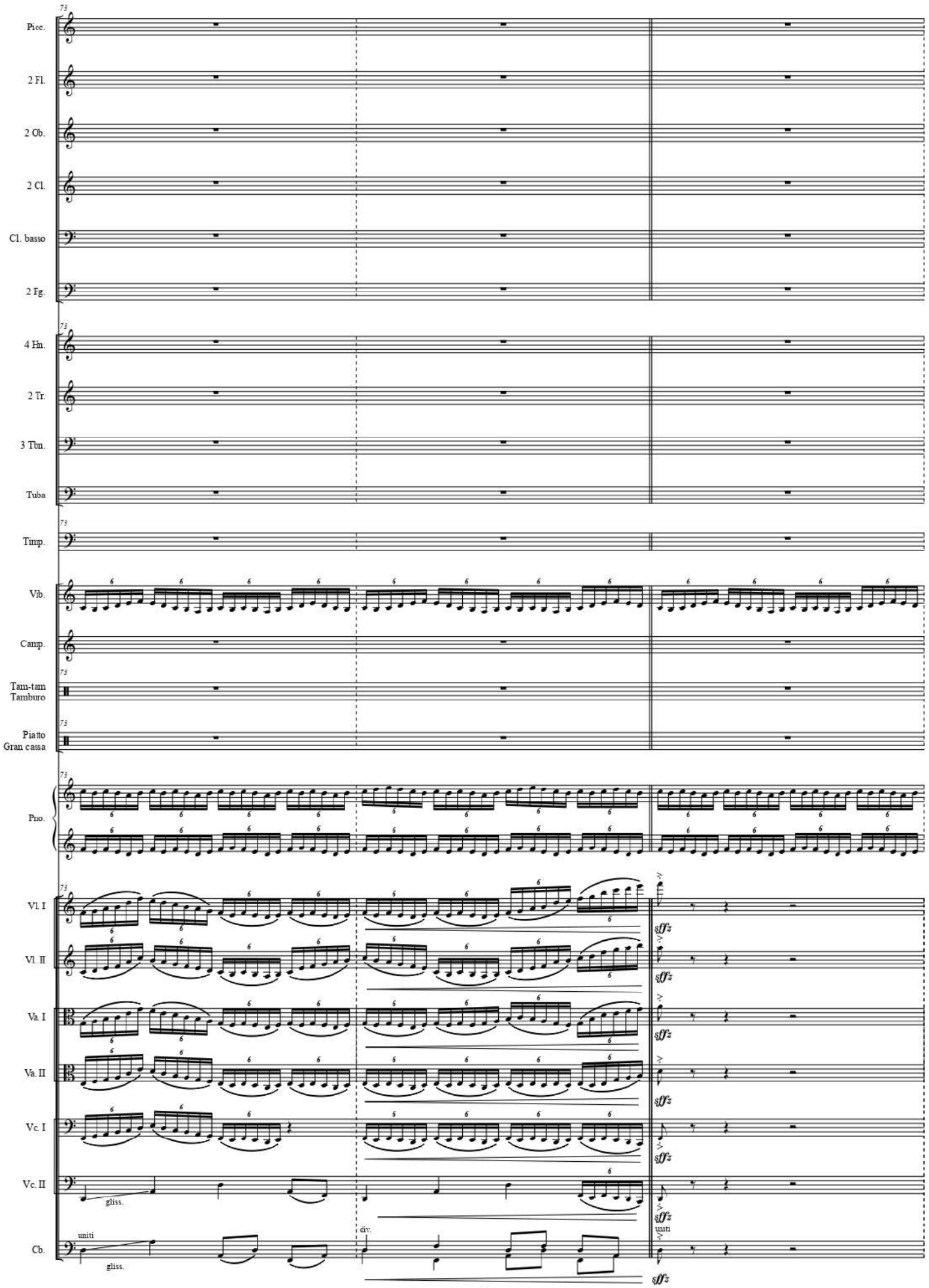
Picc.
2 Fl.
2 Ob.
2 Cl.
Cl. basso
2 Fg.
4 Hn.
2 Tr.
3 Tbn.
Tuba
Timp.
Vib.
Camp.
Tam-tam
Tamburo
Piatto
Gran cassa
Pno.
Vl. I
Vl. II
Va. I
Va. II
Vc. I
Vc. II
Cb.
sffz
gliss.
uniti
div.

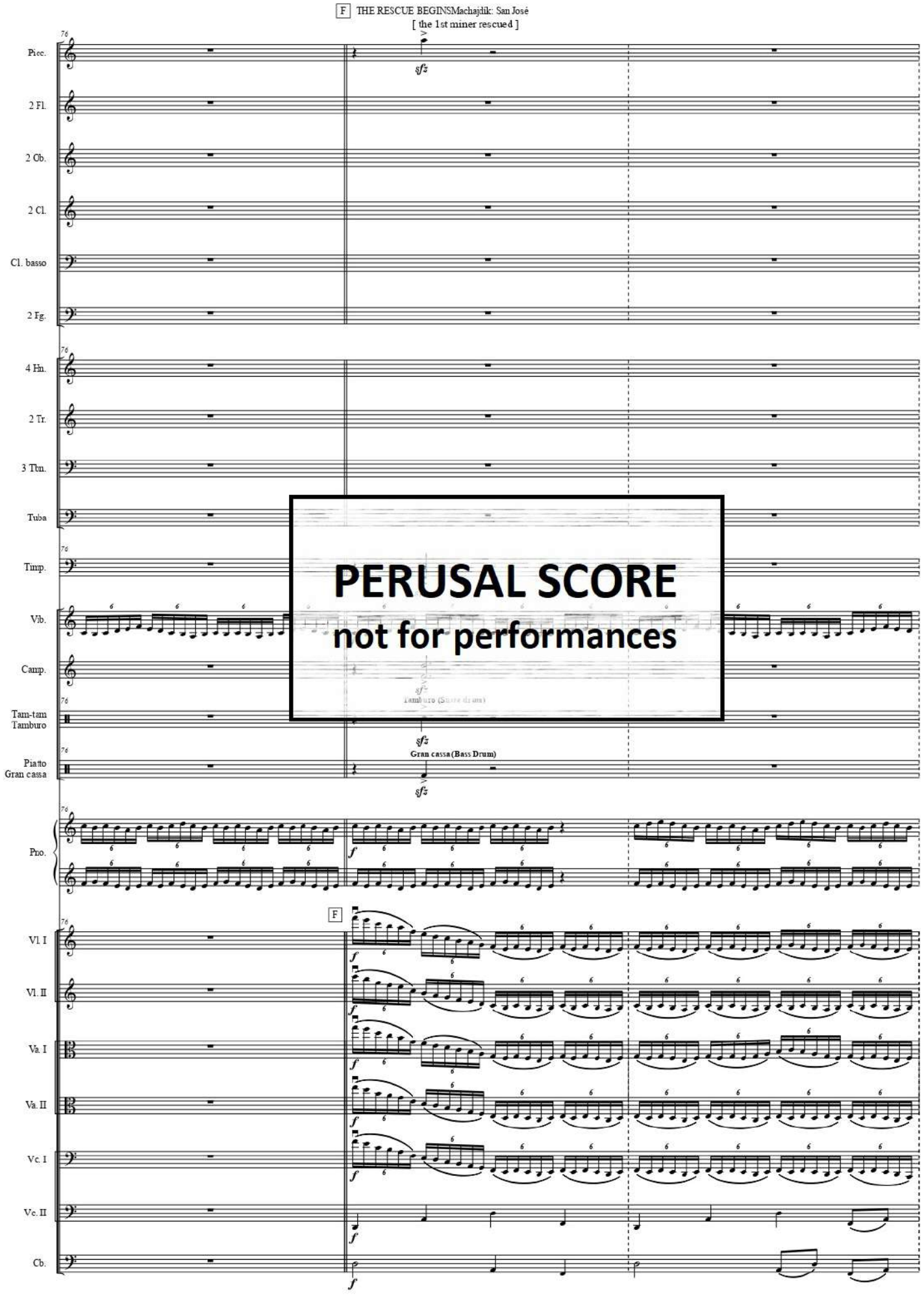
F THE RESCUE BEGINSMachajdik: San José
[the 1st miner rescued]
Picc.
2 Fl.
2 Ob.
2 Cl.
Cl. basso
2 Fg.
4 Hn.
2 Tr.
3 Tbn.
Tuba
Timp.
Vib.
Camp.
Tam-tam
Tamburo
Piatto
Gran cassa
Gran cassa(Bass Drum)
Pno.
F
Vl. I
Vl. II
Va. I
Va. II
Vc. I
Vc. II
Cb.
PERUSAL SCORE
not for performances

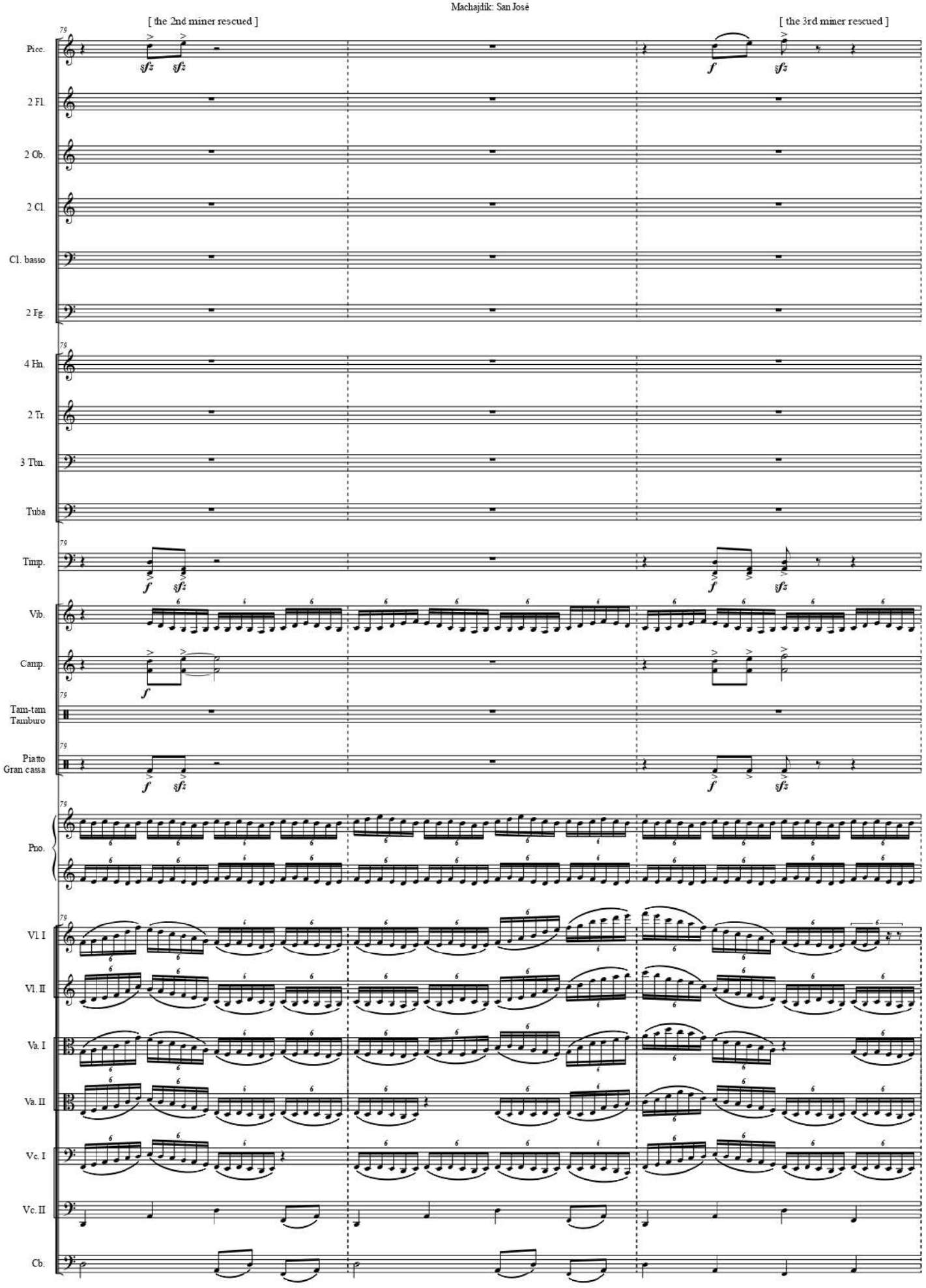
[the 2nd miner rescued]
[the 3rd miner rescued]
Picc.
2 Fl.
2 Ob.
2 Cl.
Cl. basso
2 Fg.
4 Hn.
2 Tr.
3 Tbn.
Tuba
Timp.
Vib.
Camp.
Tam-tam
Tamburo
Piatto
Gran cassa
Pno.
Vl. I
Vl. II
Va. I
Va. II
Vc. I
Vc. II
Cb.

[the 4th miner rescued]

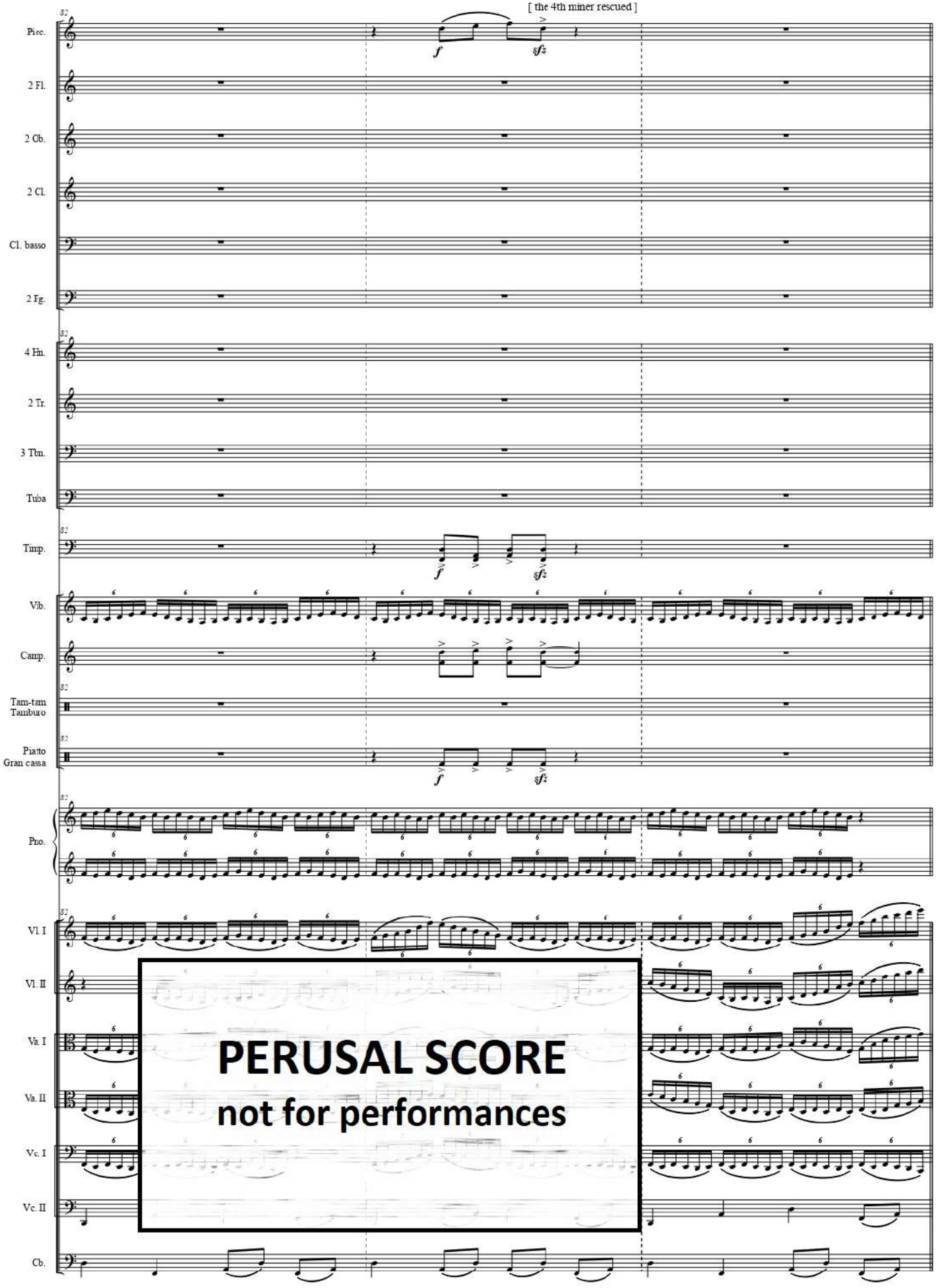

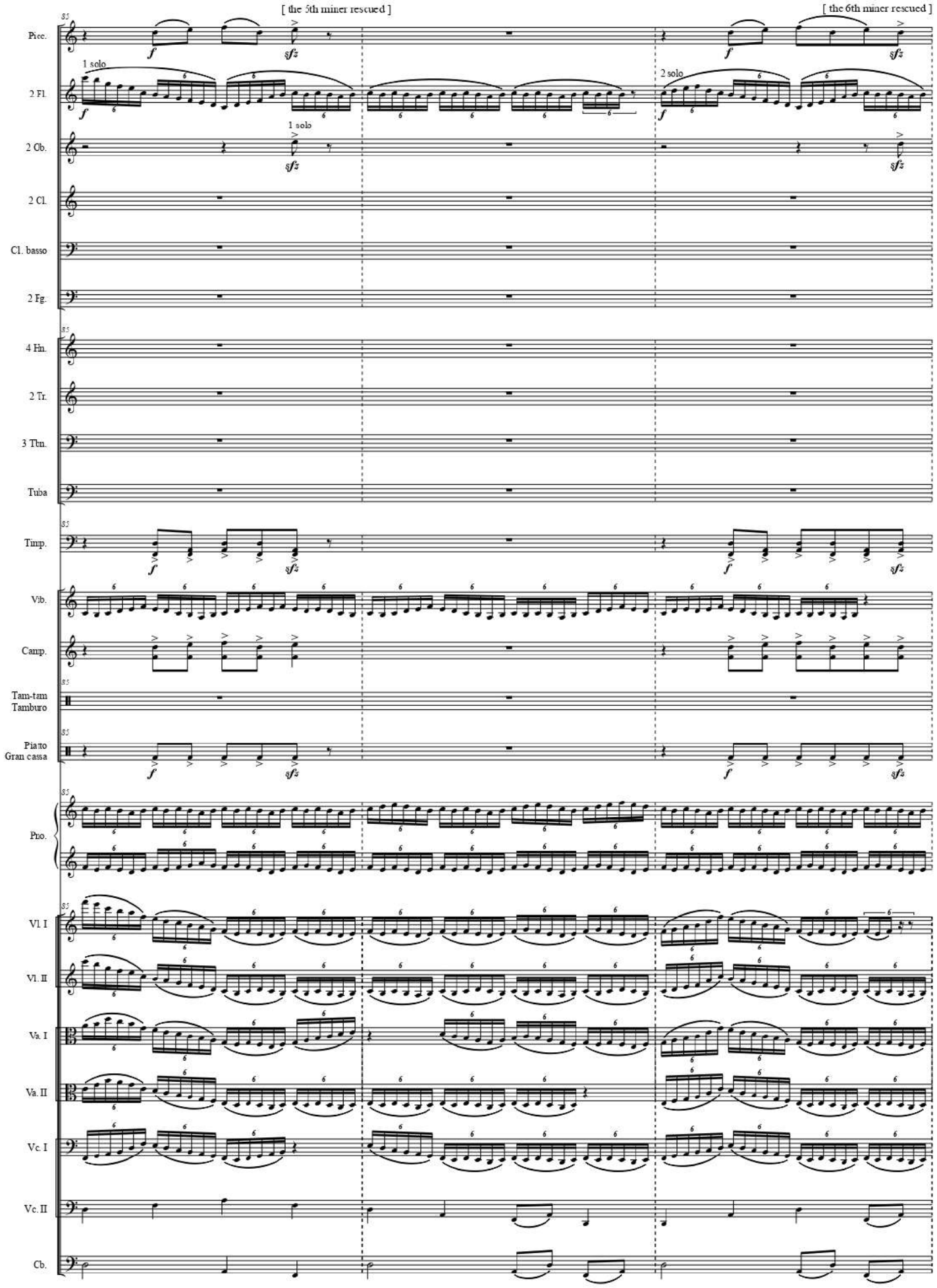
[the 5th miner rescued]
[the 6th miner rescued]
Picc.
2 Fl.
1 solo
2 solo
2 Ob.
2 Cl.
Cl. basso
2 Fg.
4 Hn.
2 Tr.
3 Tbn.
Tuba
Timp.
Vib.
Camp.
Tam-tam
Tamburo
Piatto
Gran cassa
Pno.
Vl. I
Vl. II
Va. I
Va. II
Vc. I
Vc. II
Cb.

[the 7th miner rescued]

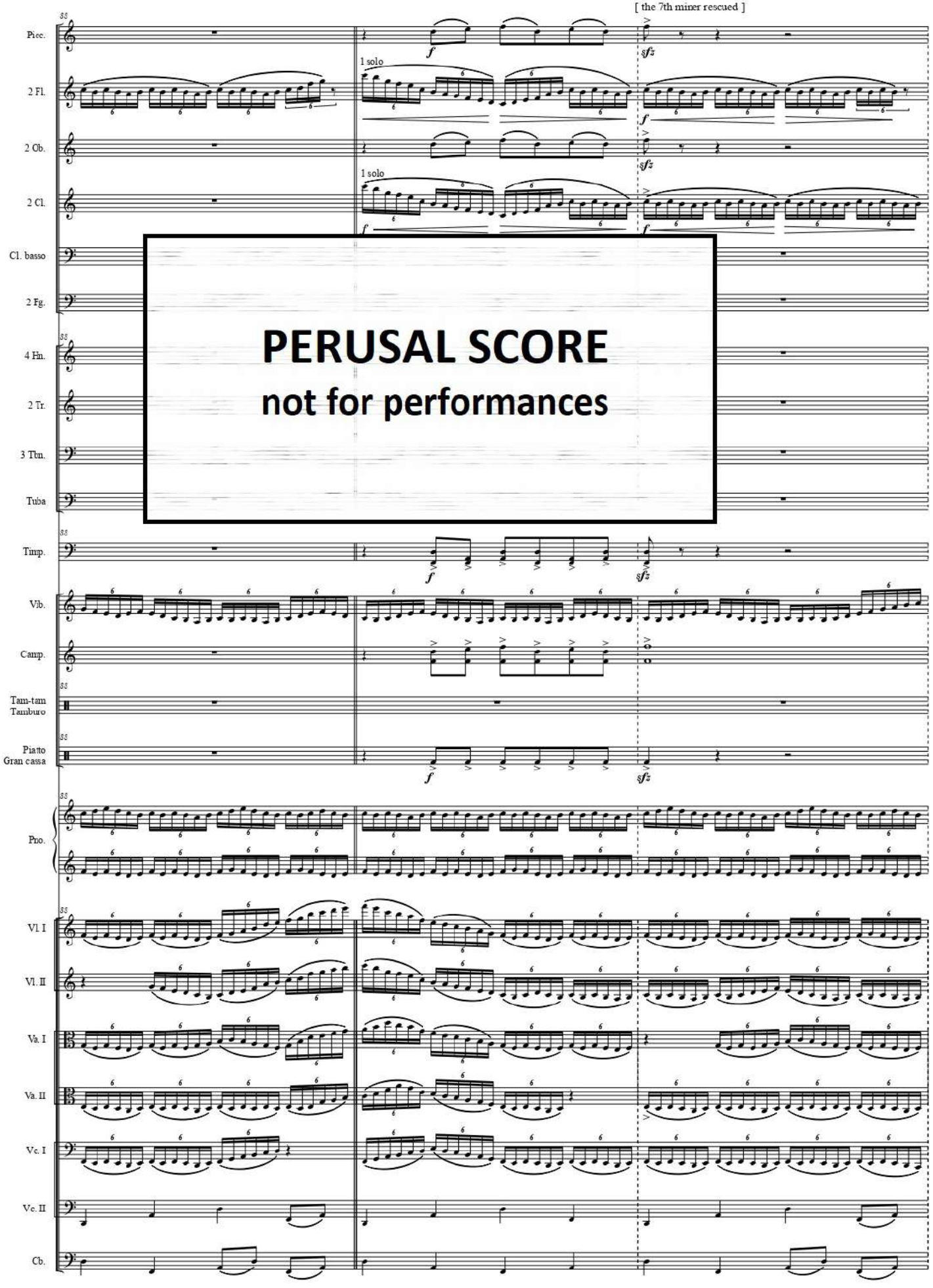

[the 8th miner rescued]

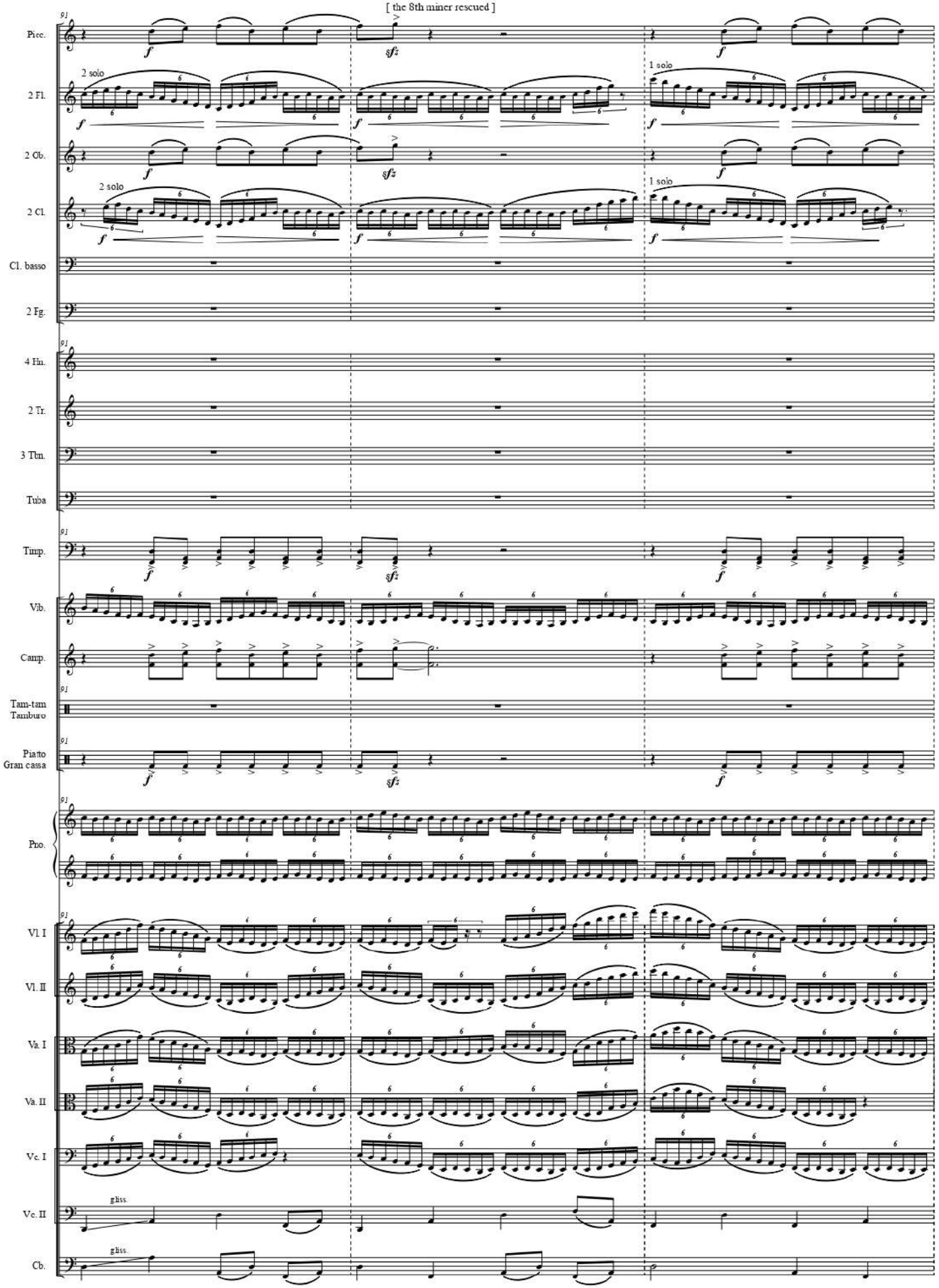

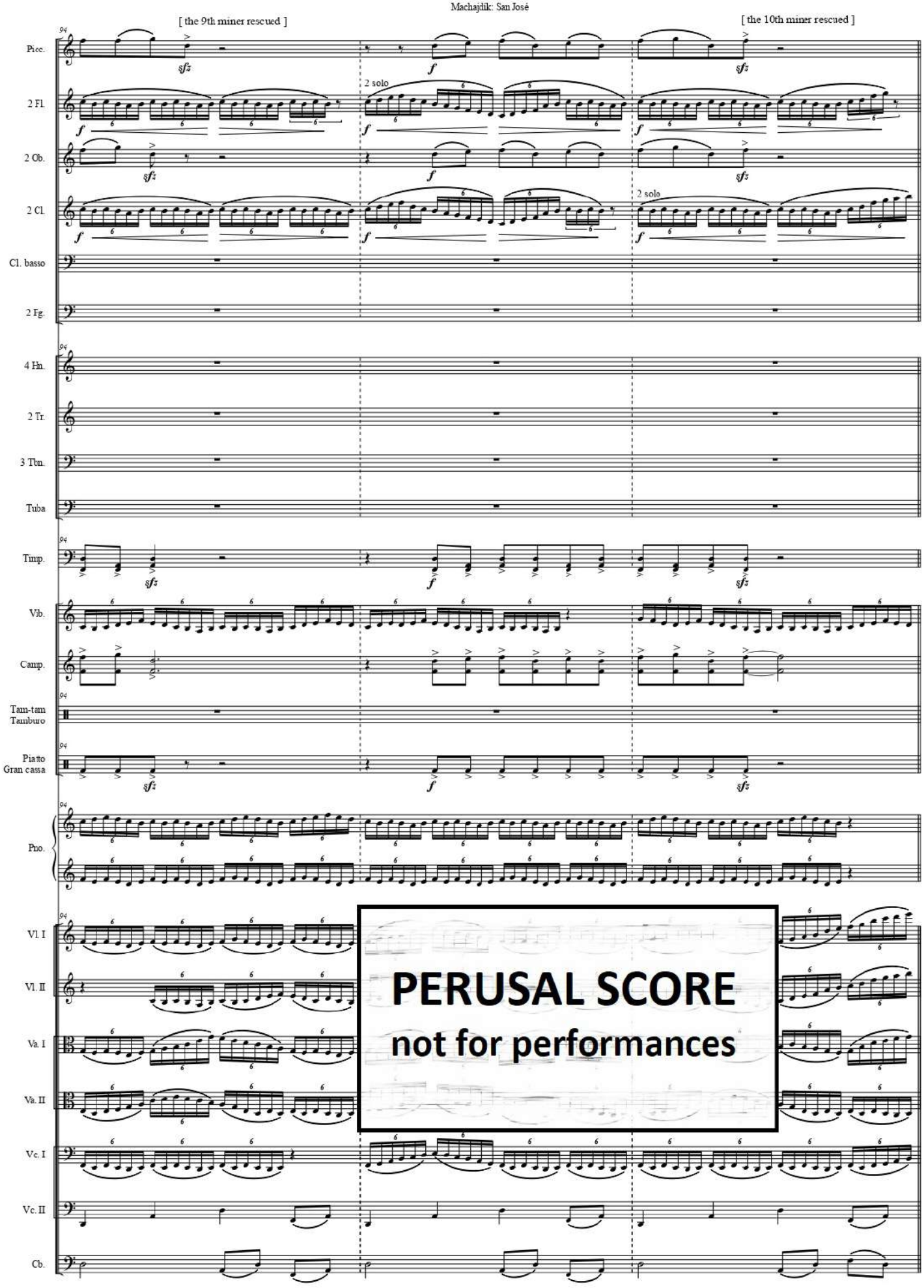

PERUSAL SCORE
not for performances

[11 miners rescued]

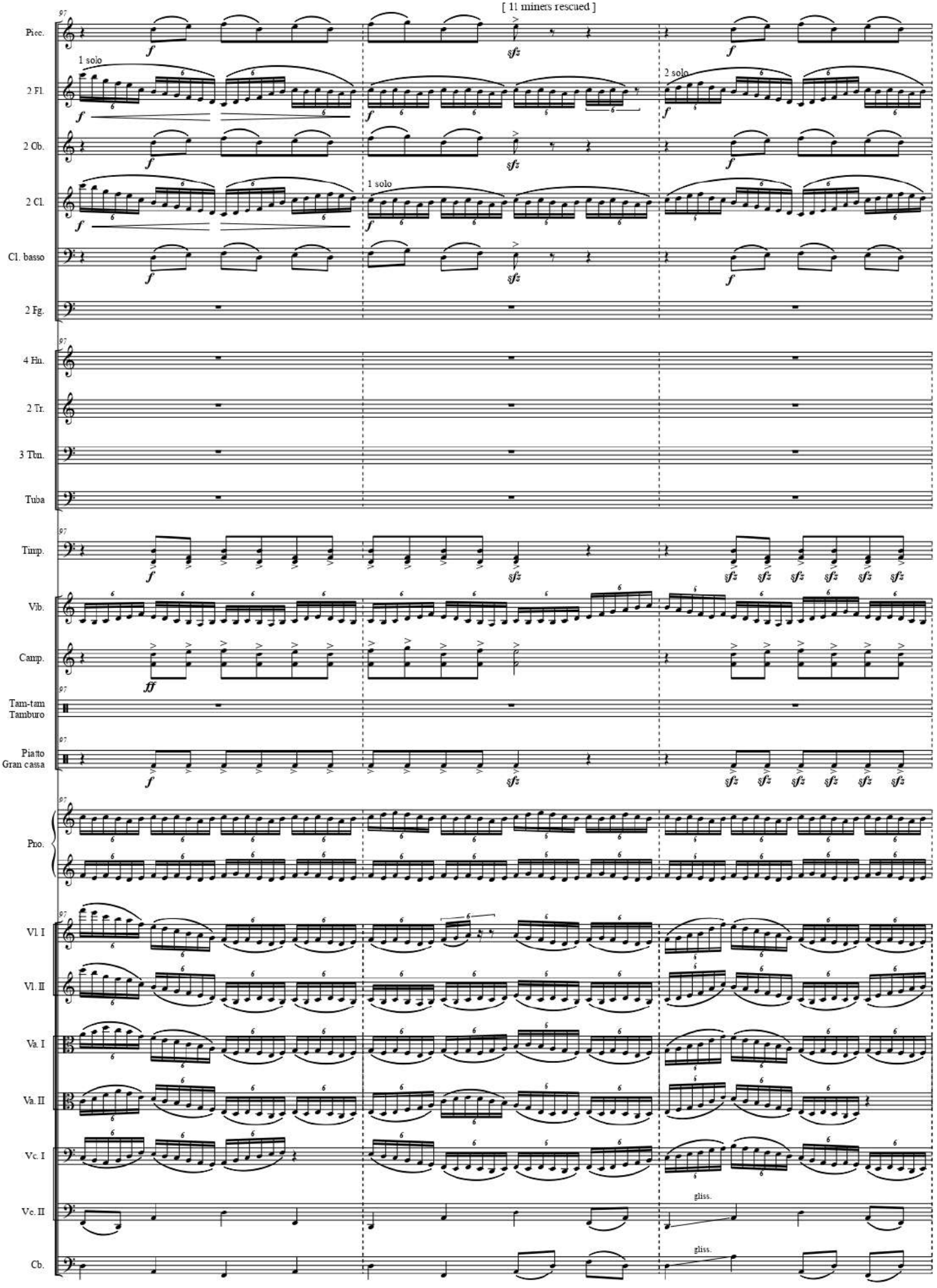

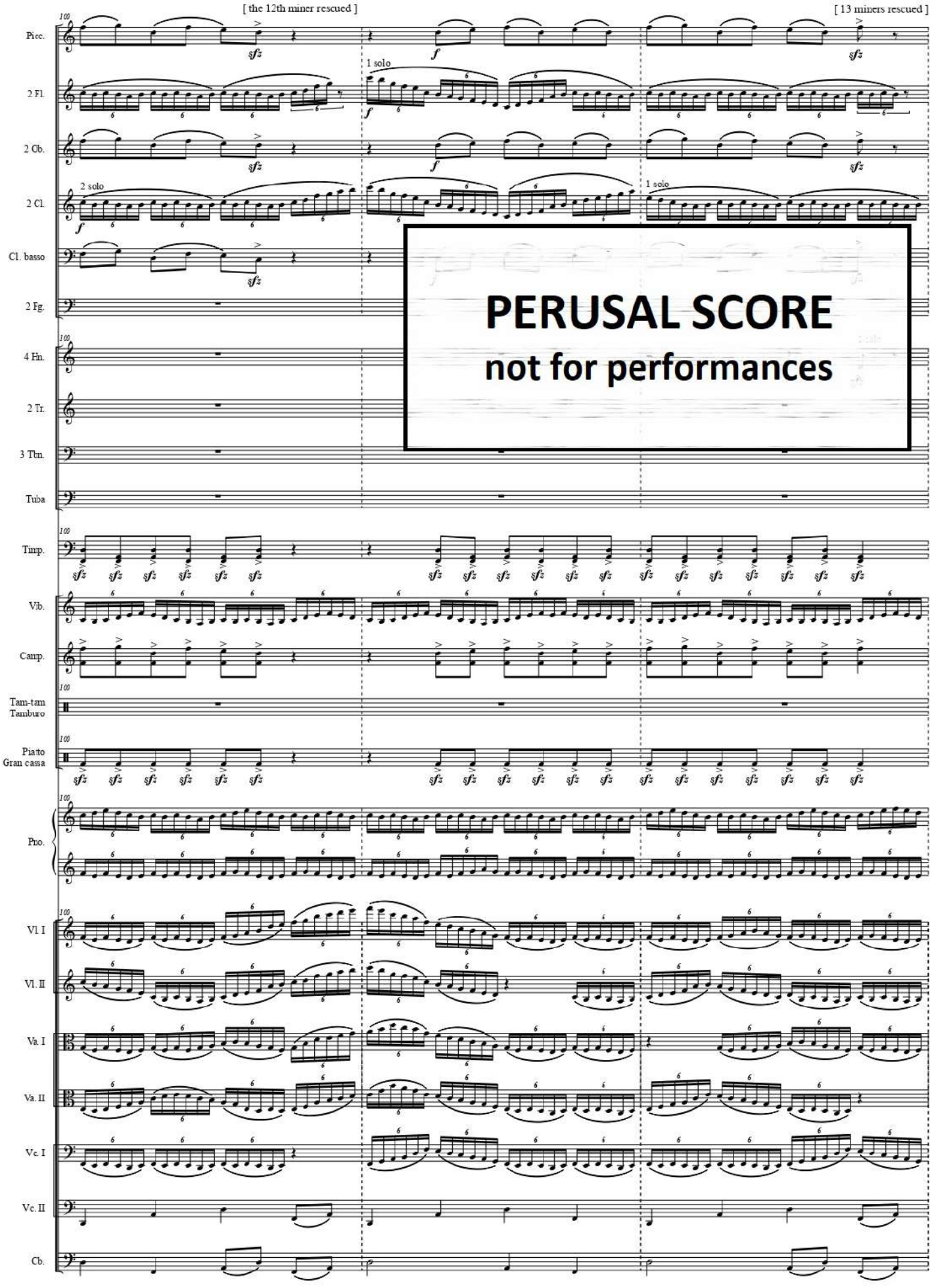
[the 12th miner rescued]
[13 miners rescued]
Picc.
2 Fl.
2 Ob.
2 Cl.
Cl. basso
2 Fg.
4 Hn.
2 Tr.
3 Tbn.
Tuba
Timp.
Vib.
Camp.
Tam-tam
Tamburo
Piatto
Gran cassa
Pno.
Vl. I
Vl. II
Va. I
Va. II
Vc. I
Vc. II
Cb.
1 solo
2 solo
PERUSAL SCORE
not for performances

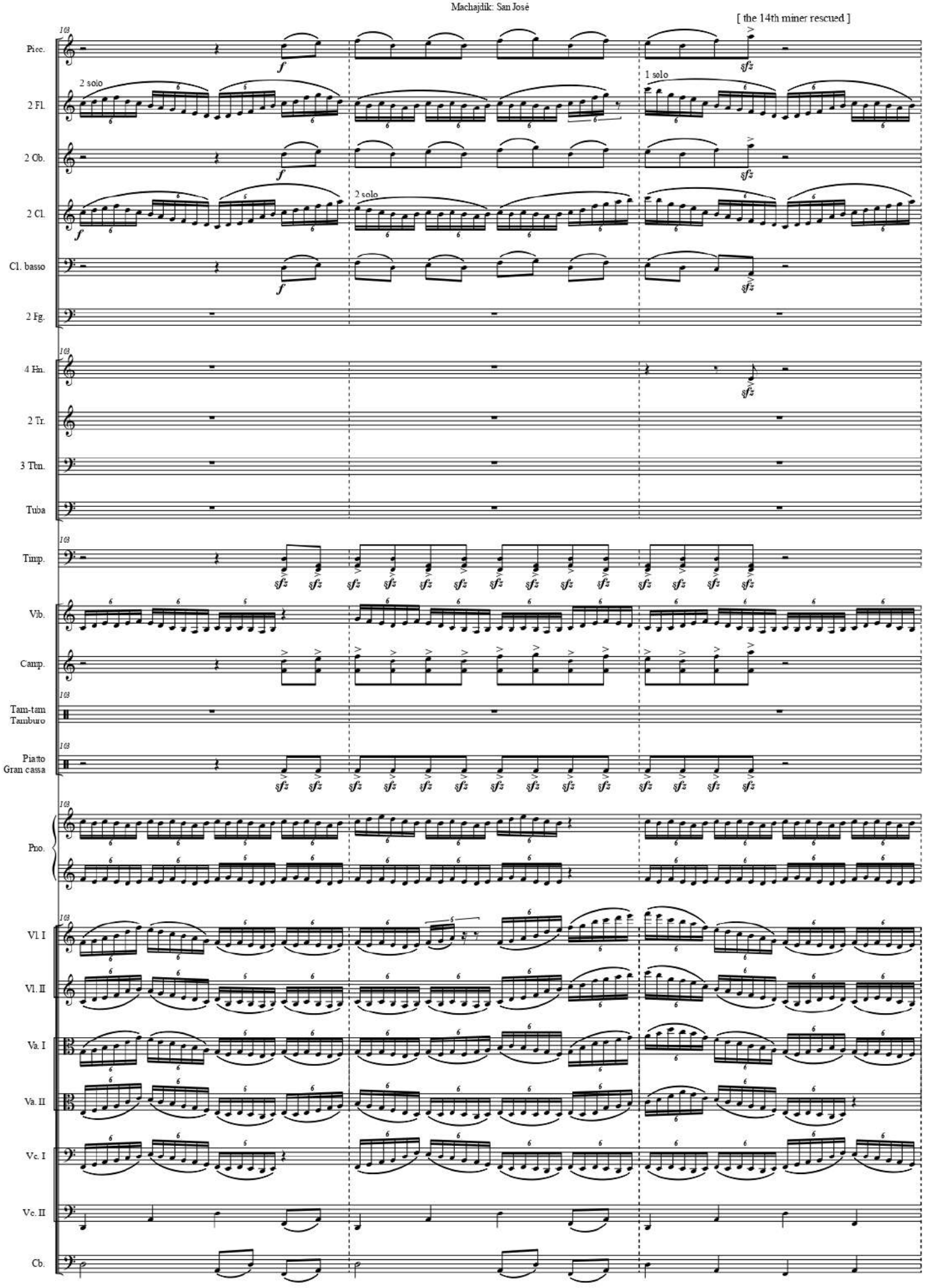
[the 14th miner rescued]
Picc.
2 Fl.
2 Ob.
2 Cl.
Cl. basso
2 Fg.
4 Hn.
2 Tr.
3 Tbn.
Tuba
Timp.
Vib.
Camp.
Tam-tam
Tamburo
Piatto
Gran cassa
Pno.
Vl. I
Vl. II
Va. I
Va. II
Vc. I
Vc. II
Cb.
2 solo
1 solo
2 solo
f
sfz

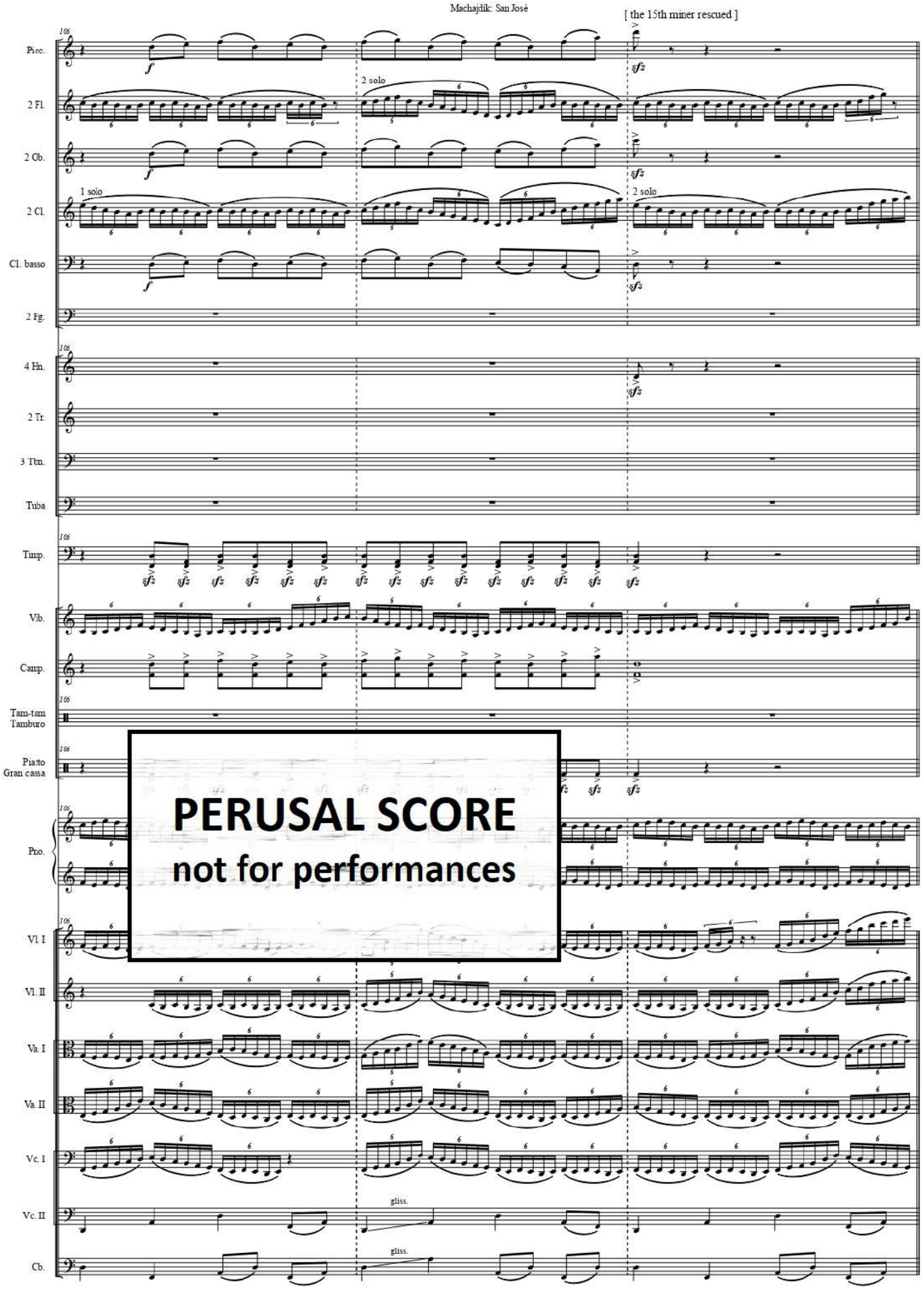
[the 15th miner rescued]
Picc.
2 Fl.
2 Ob.
2 Cl.
Cl. basso
2 Fg.
4 Hn.
2 Tr.
3 Tbn.
Tuba
Timp.
Vib.
Camp.
Tam-tam
Tamburo
Piatto
Gran cassa
Pno.
Vl. I
Vl. II
Va. I
Va. II
Vc. I
Vc. II
Cb.
1 solo
2 solo
gliss.
PERUSAL SCORE
not for performances

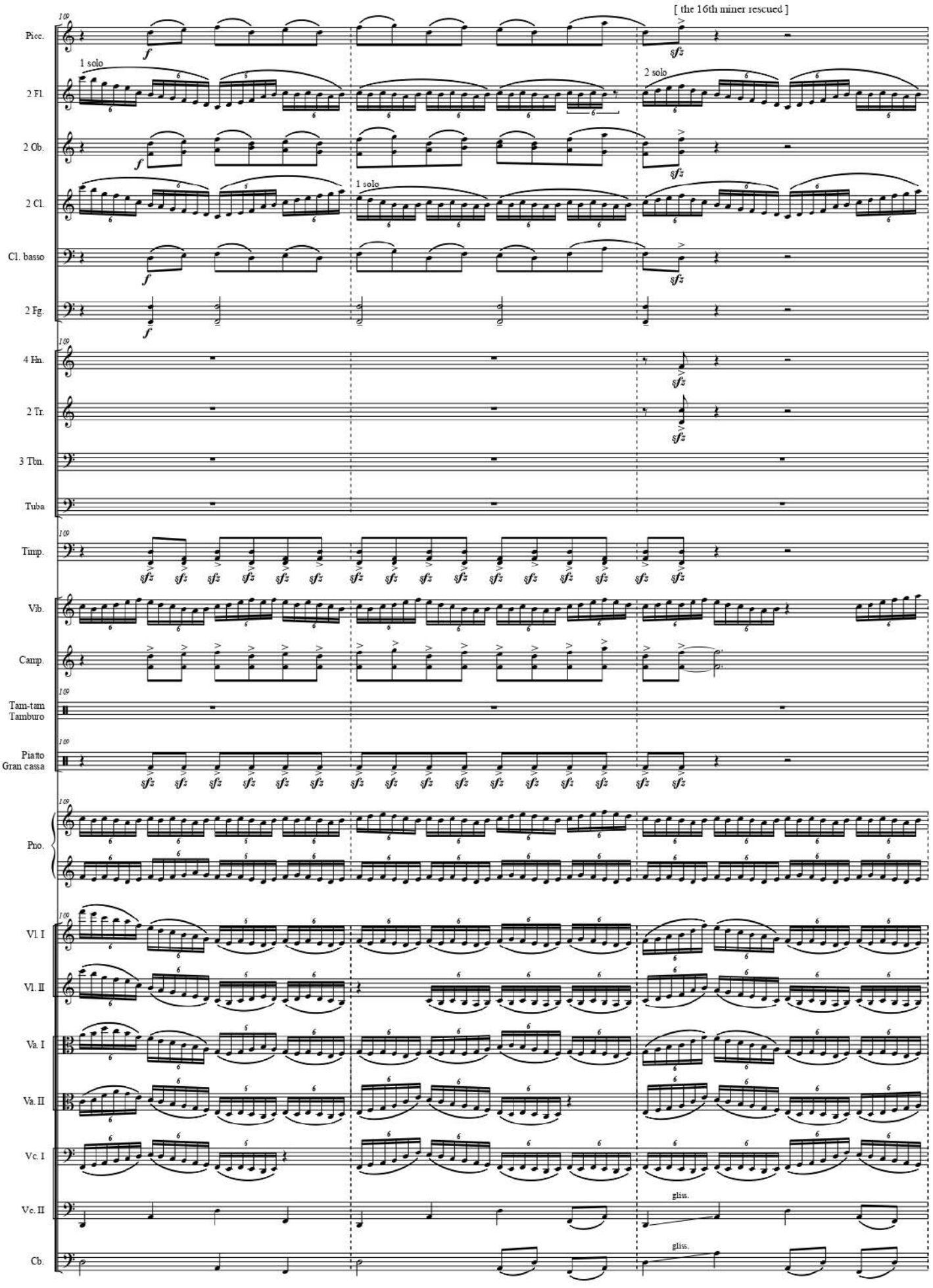
[the 16th miner rescued]
Picc.
2 Fl.
1 solo
2 solo
2 Ob.
2 Cl.
1 solo
Cl. basso
2 Fg.
4 Hn.
2 Tr.
3 Tbn.
Tuba
Timp.
Vib.
Camp.
Tam-tam
Tamburo
Piatto
Gran cassa
Pno.
Vl. I
Vl. II
Va. I
Va. II
Vc. I
Vc. II
gliss.
Cb.
gliss.

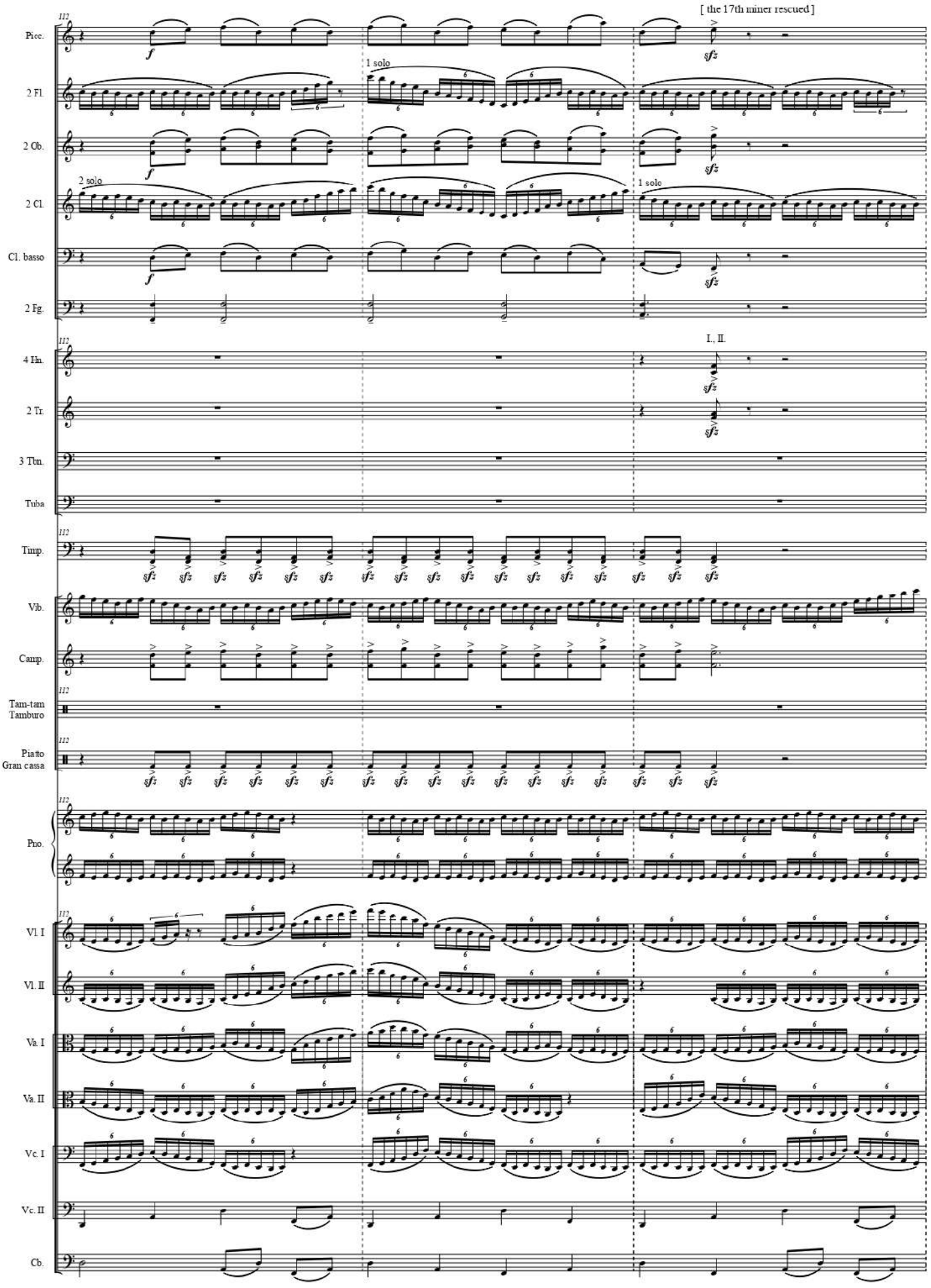
[the 17th miner rescued]
Picc.
2 Fl.
2 Ob.
2 Cl.
Cl. basso
2 Fg.
4 Hn.
2 Tr.
3 Tbn.
Tuba
Timp.
Vib.
Camp.
Tam-tam
Tamburo
Piatto
Gran cassa
Pno.
Vl. I
Vl. II
Va. I
Va. II
Vc. I
Vc. II
Cb.
1 solo
2 solo
I., II.

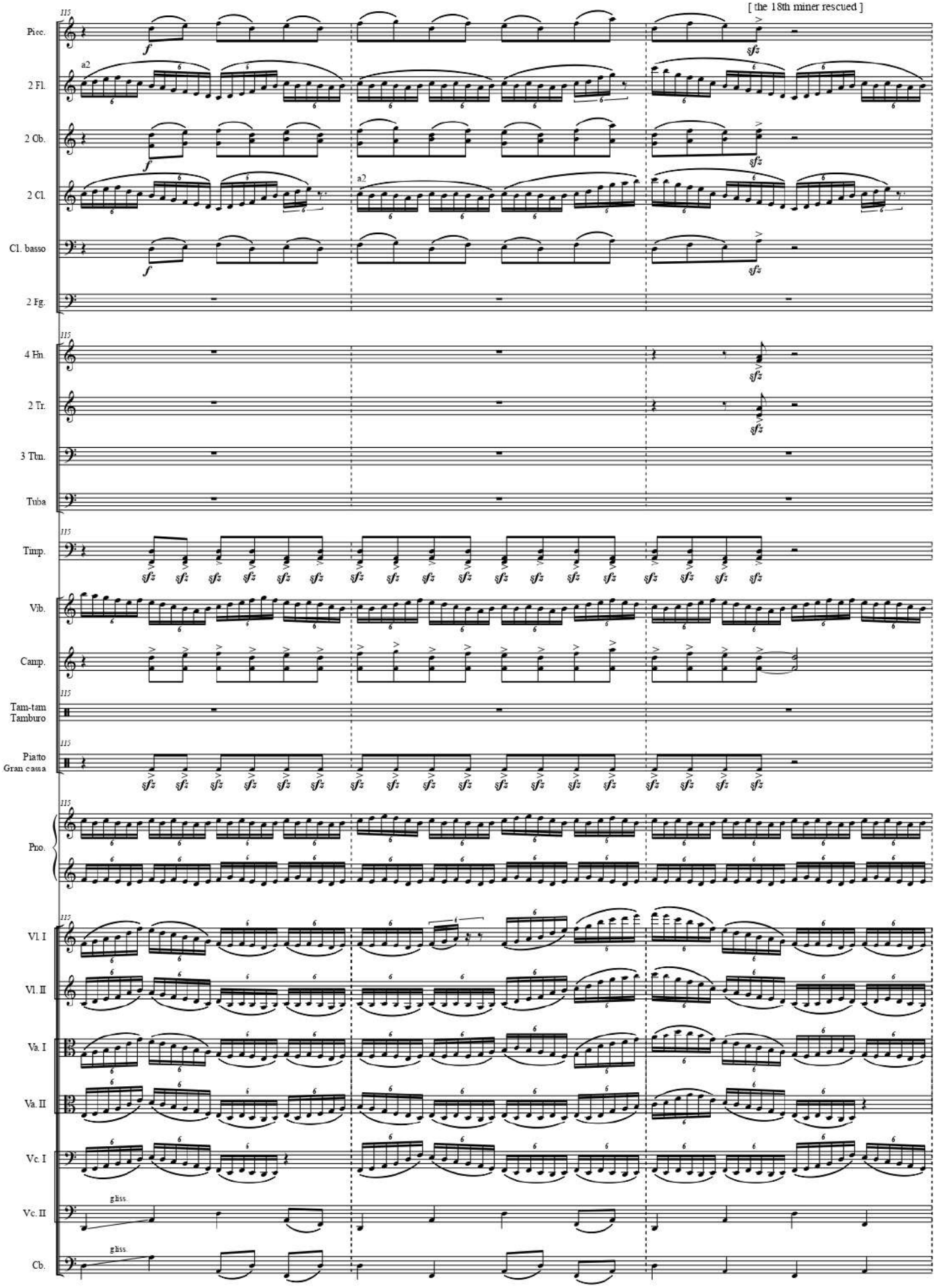
[the 18th miner rescued]
Picc.
2 Fl.
2 Ob.
2 Cl.
Cl. basso
2 Fg.
4 Hn.
2 Tr.
3 Tbn.
Tuba
Timp.
Vib.
Camp.
Tam-tam
Tamburo
Piatto
Gran cassa
Pno.
Vl. I
Vl. II
Va. I
Va. II
Vc. I
Vc. II
Cb.
a2
gliss.

[the 19th miner rescued]

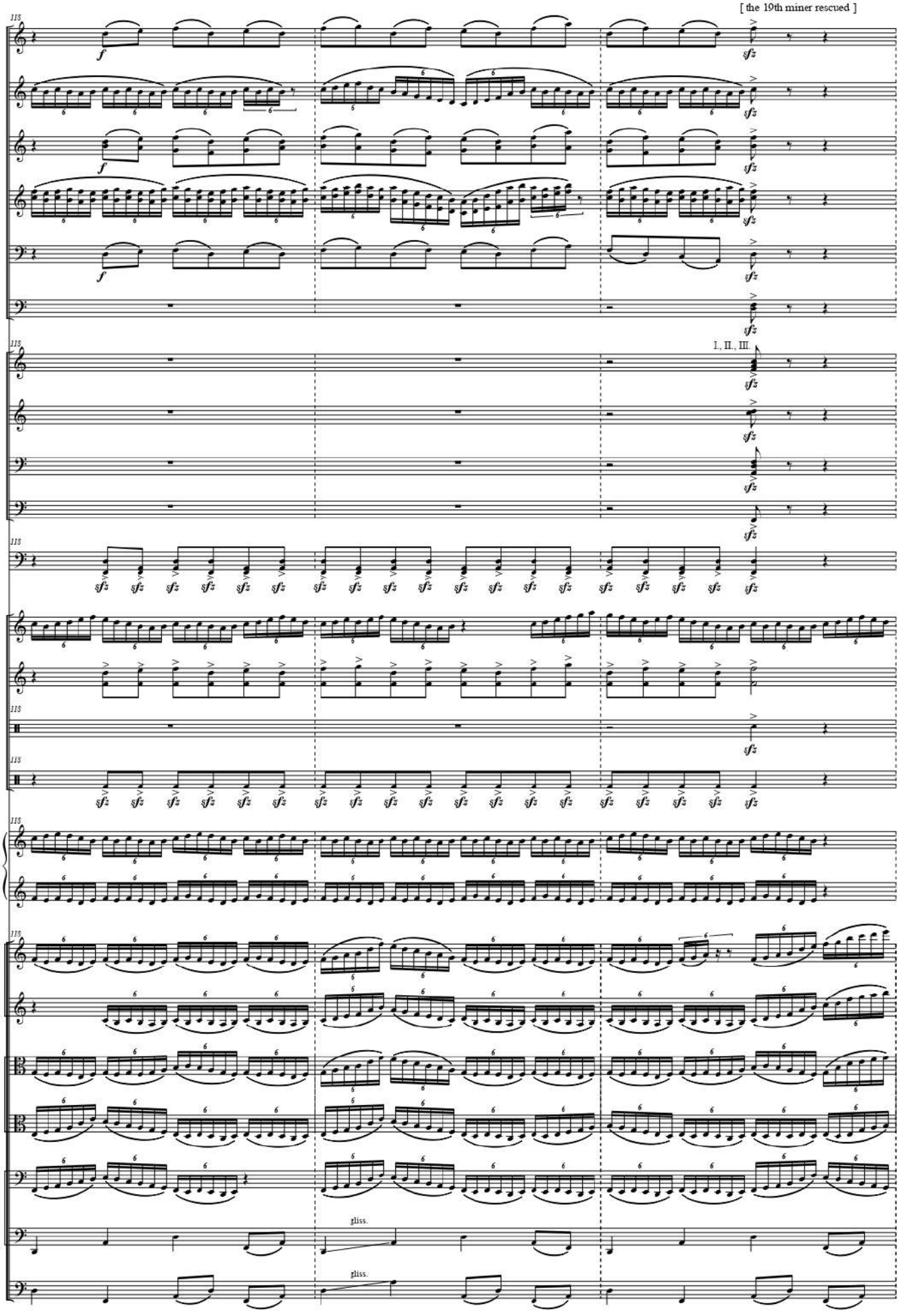

[the 20th miner rescued]

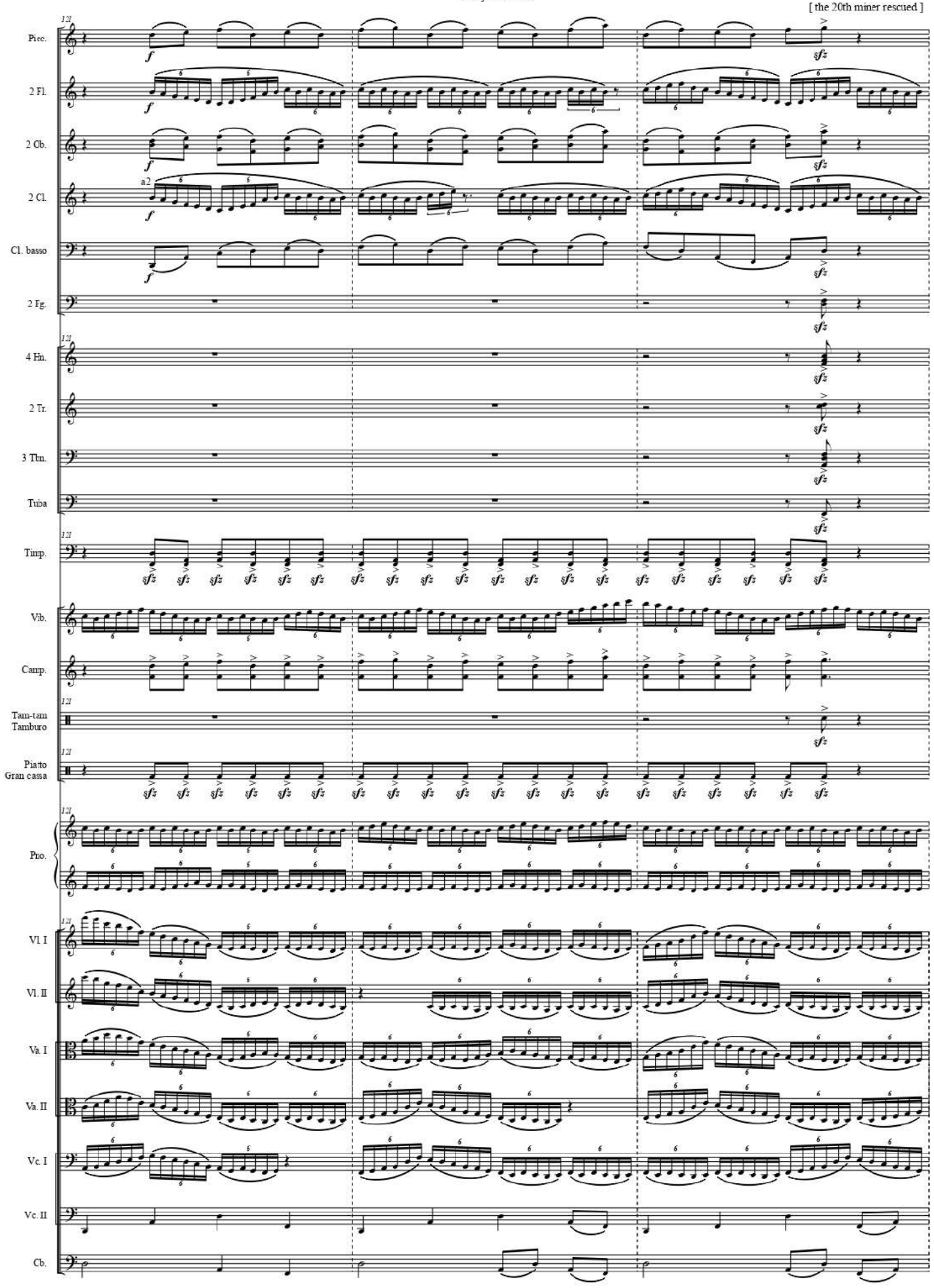

[the 21st miner rescued]

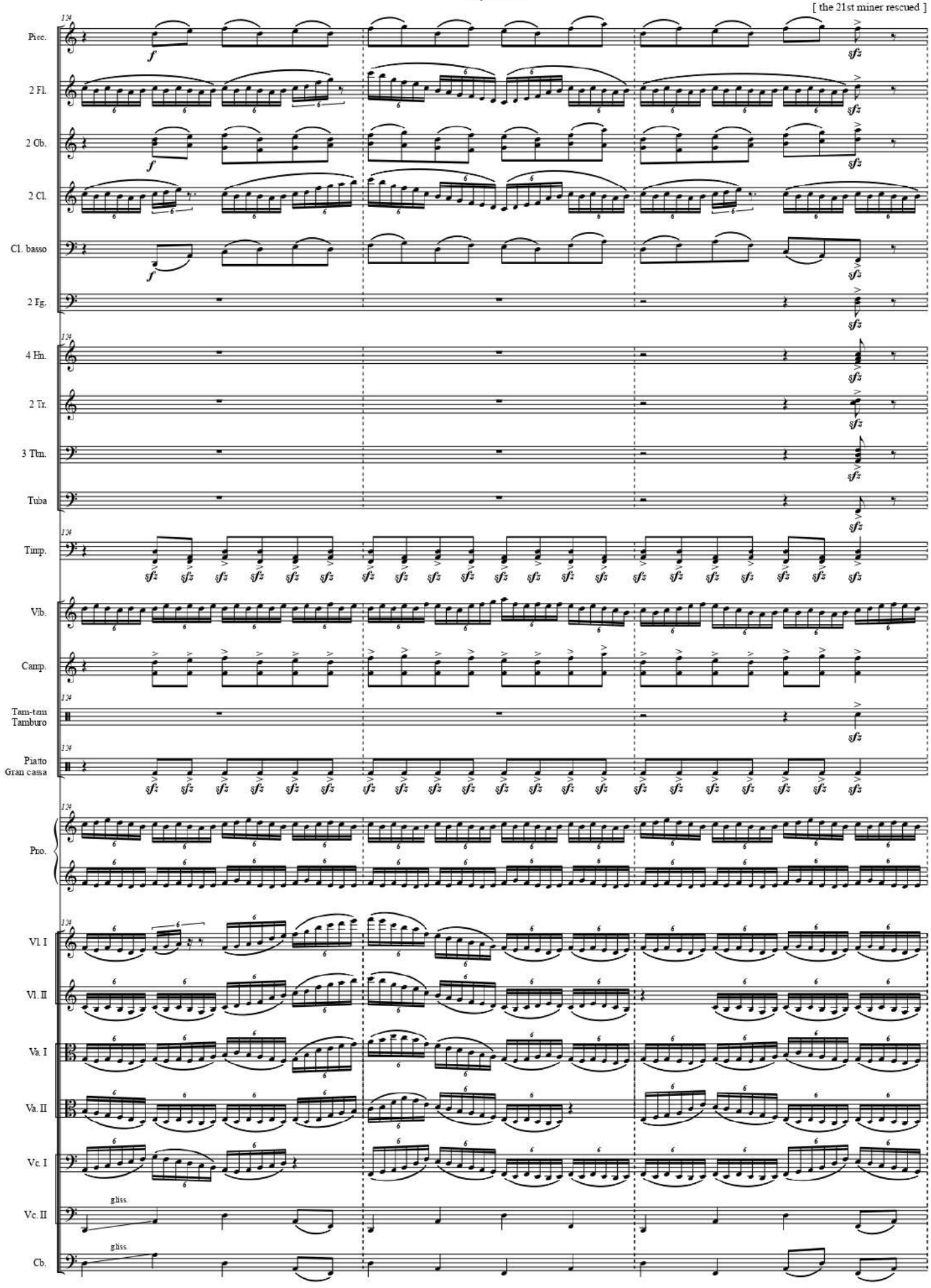

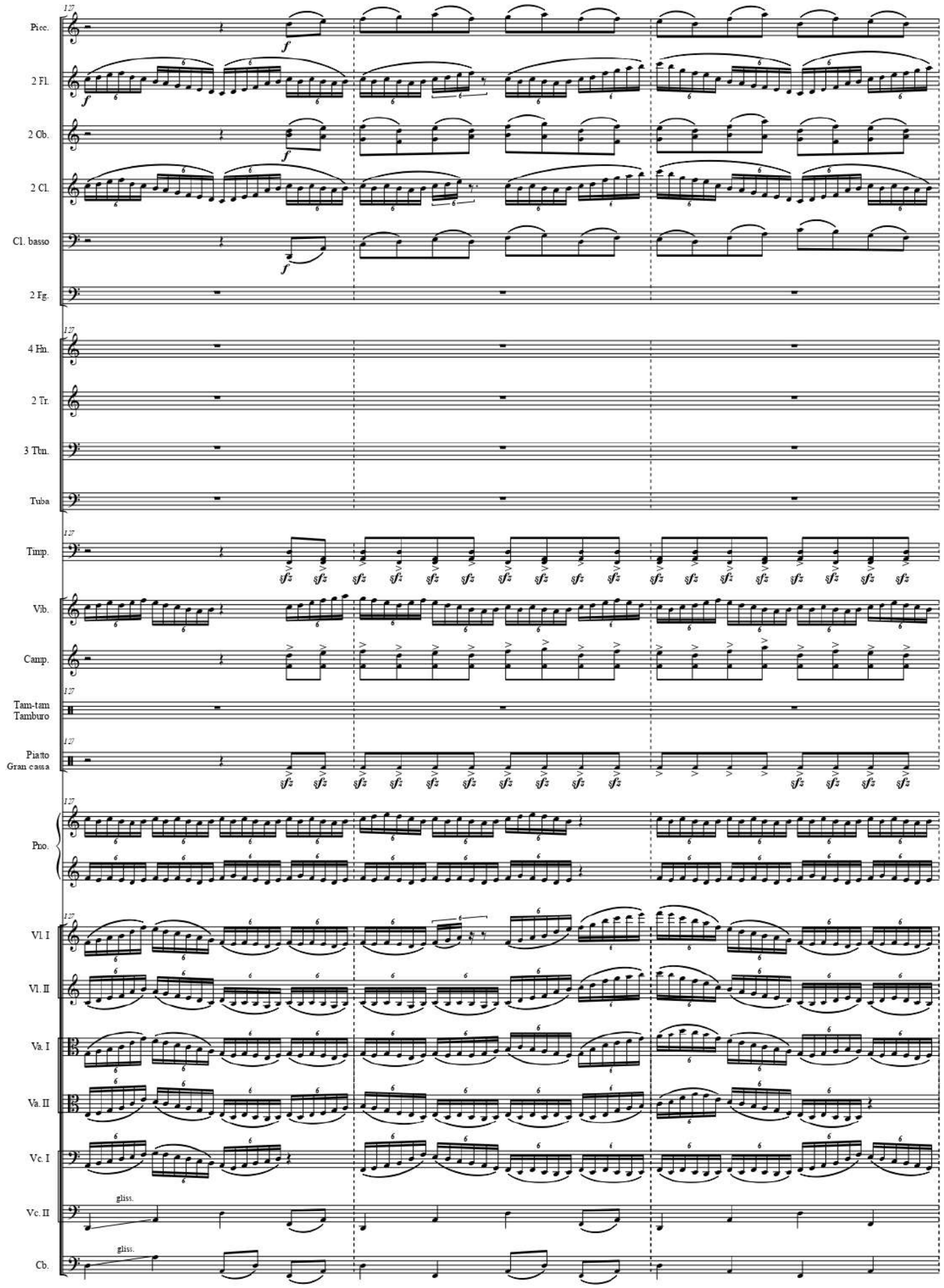
127
Picc.
2 Fl.
2 Ob.
2 Cl.
Cl. basso
2 Fg.
4 Hn.
2 Tr.
3 Tbn.
Tuba
Timp.
Vib.
Camp.
Tam-tam
Tamburo
Piatto
Gran cassa
Pno.
Vl. I
Vl. II
Va. I
Va. II
Vc. I
Vc. II
Cb.
gliss.
gliss.

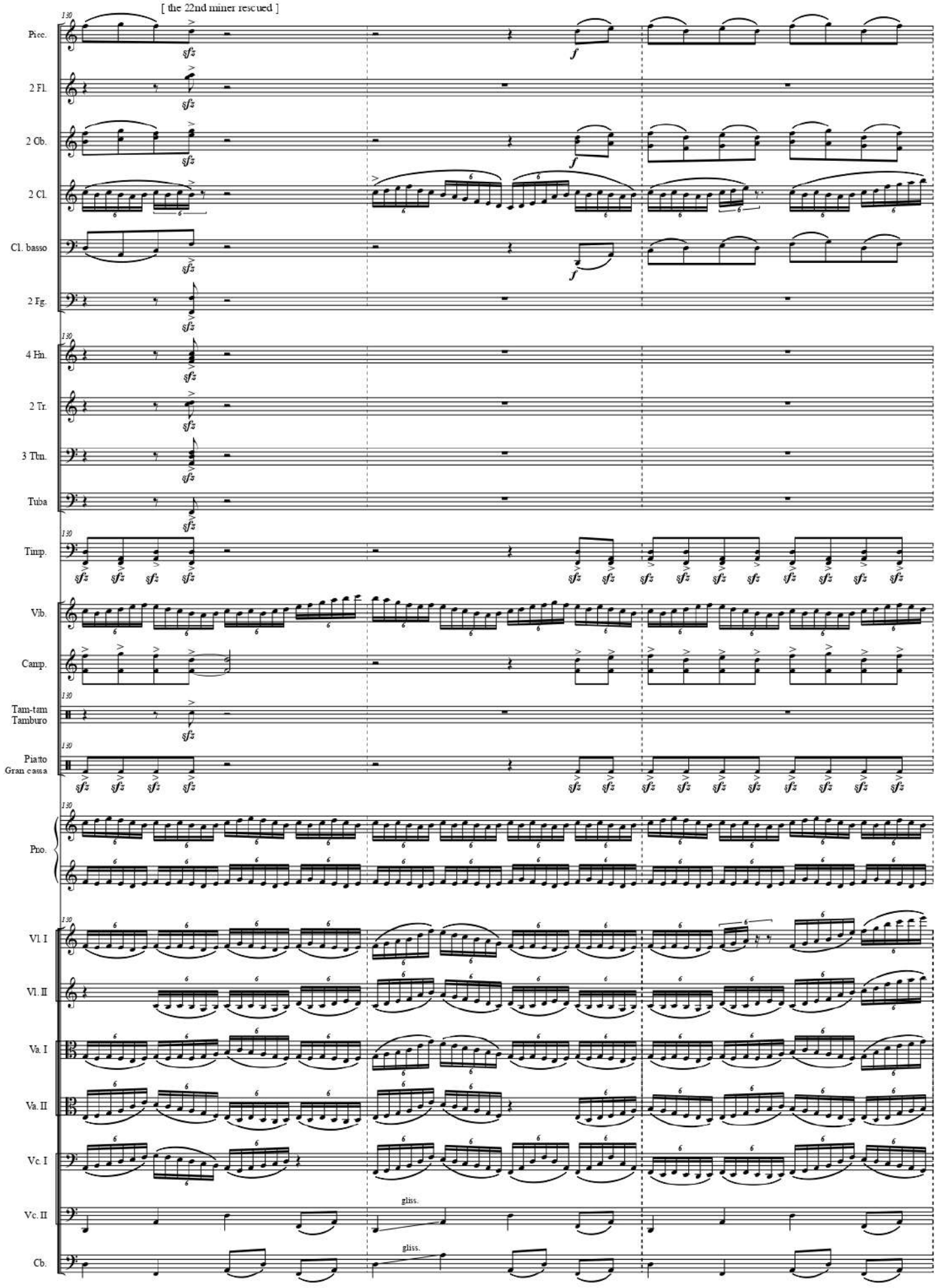
[the 22nd miner rescued]
Picc.
2 Fl.
2 Ob.
2 Cl.
Cl. basso
2 Fg.
4 Hn.
2 Tr.
3 Tbn.
Tuba
Timp.
Vib.
Camp.
Tam-tam
Tamburo
Piatto
Gran cassa
Pno.
Vl. I
Vl. II
Va. I
Va. II
Vc. I
Vc. II
Cb.
gliss.
gliss.

[the 23rd miner rescued]

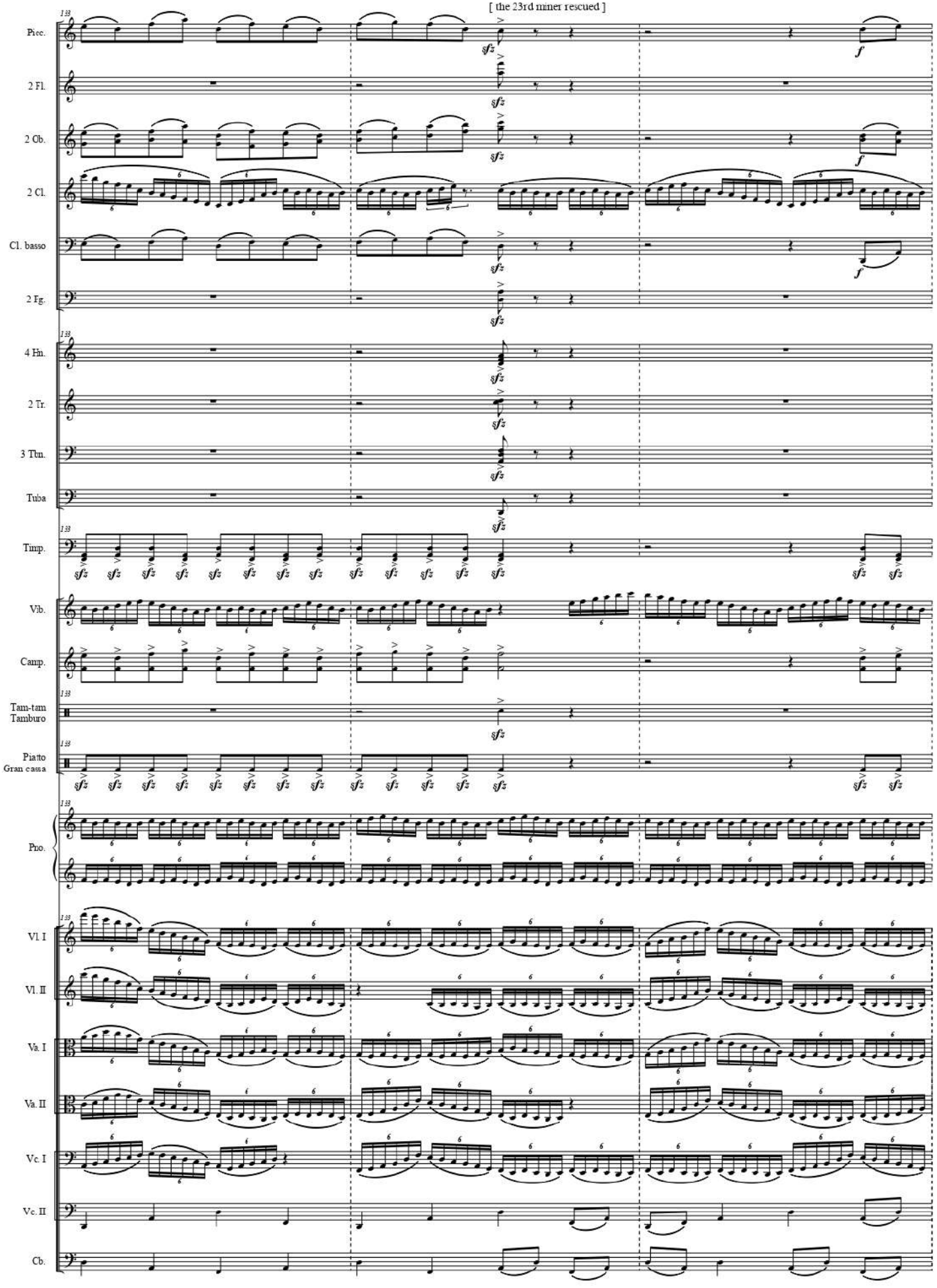

[the 24th miner rescued]

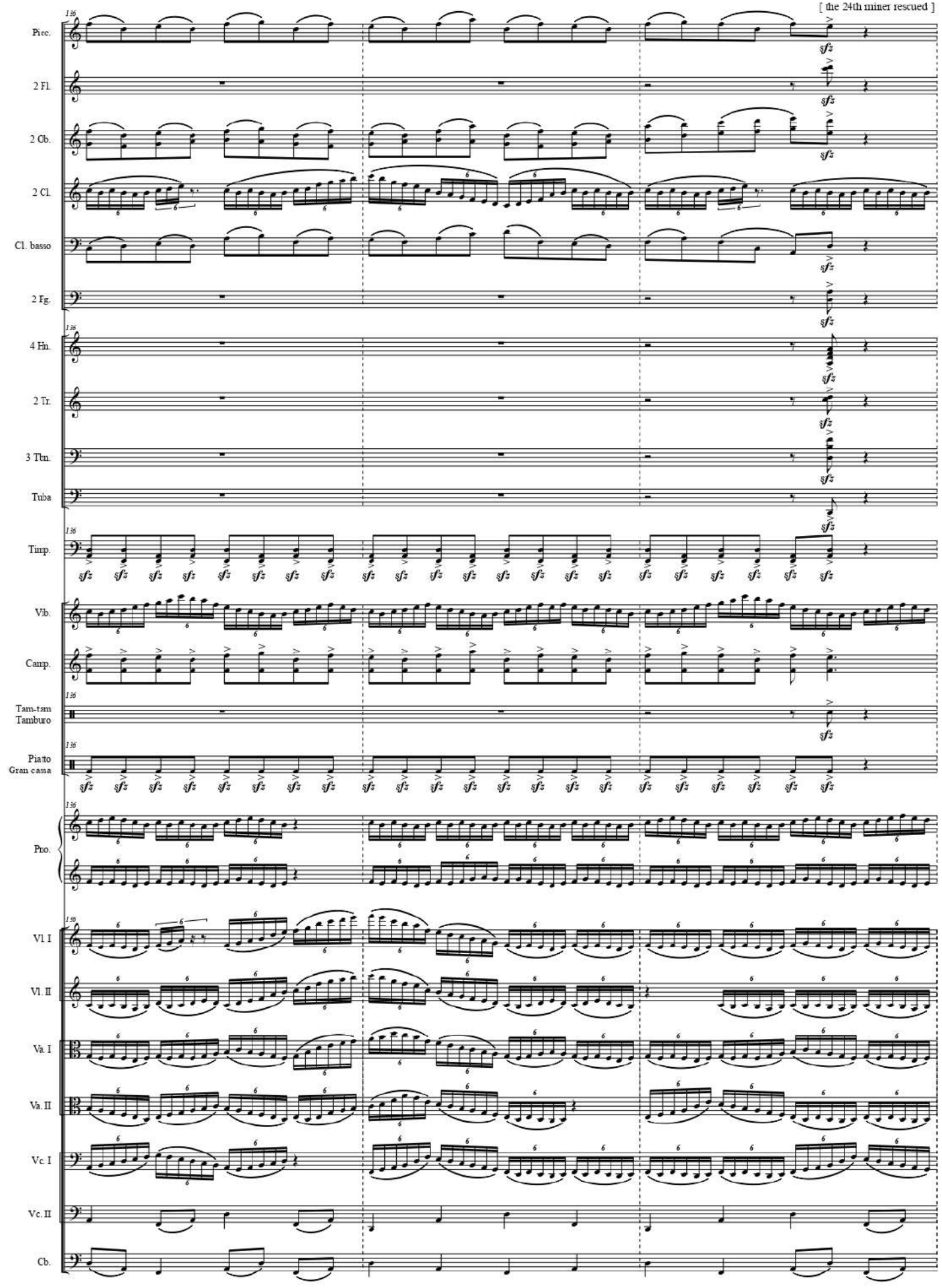

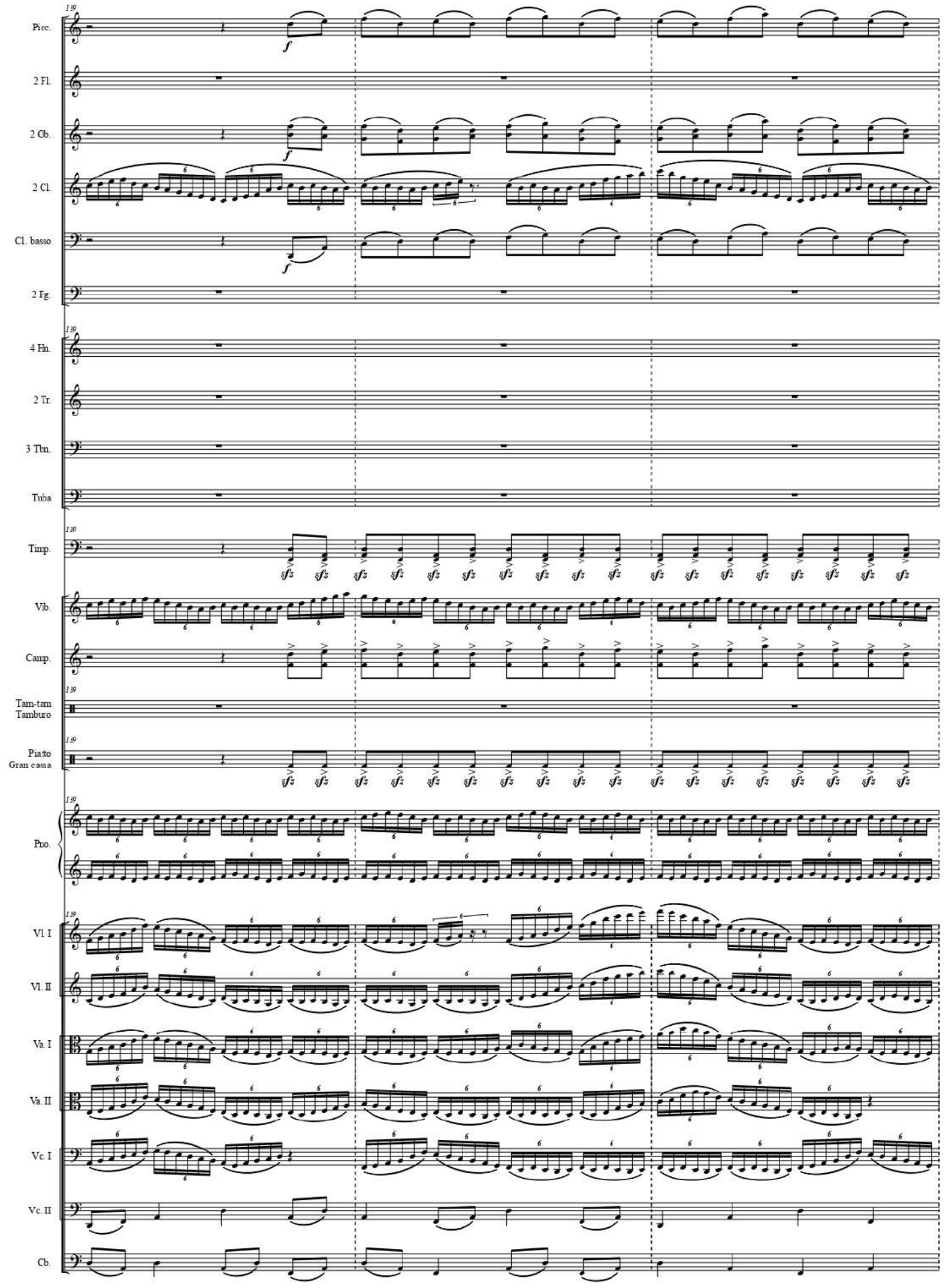
Picc.
2 Fl.
2 Ob.
2 Cl.
Cl. basso
2 Fg.
4 Hn.
2 Tr.
3 Tbn.
Tuba
Timp.
Vib.
Camp.
Tam-tam
Tamburo
Piatto
Gran cassa
Pno.
Vl. I
Vl. II
Va. I
Va. II
Vc. I
Vc. II
Cb.

[the 25th miner rescued]

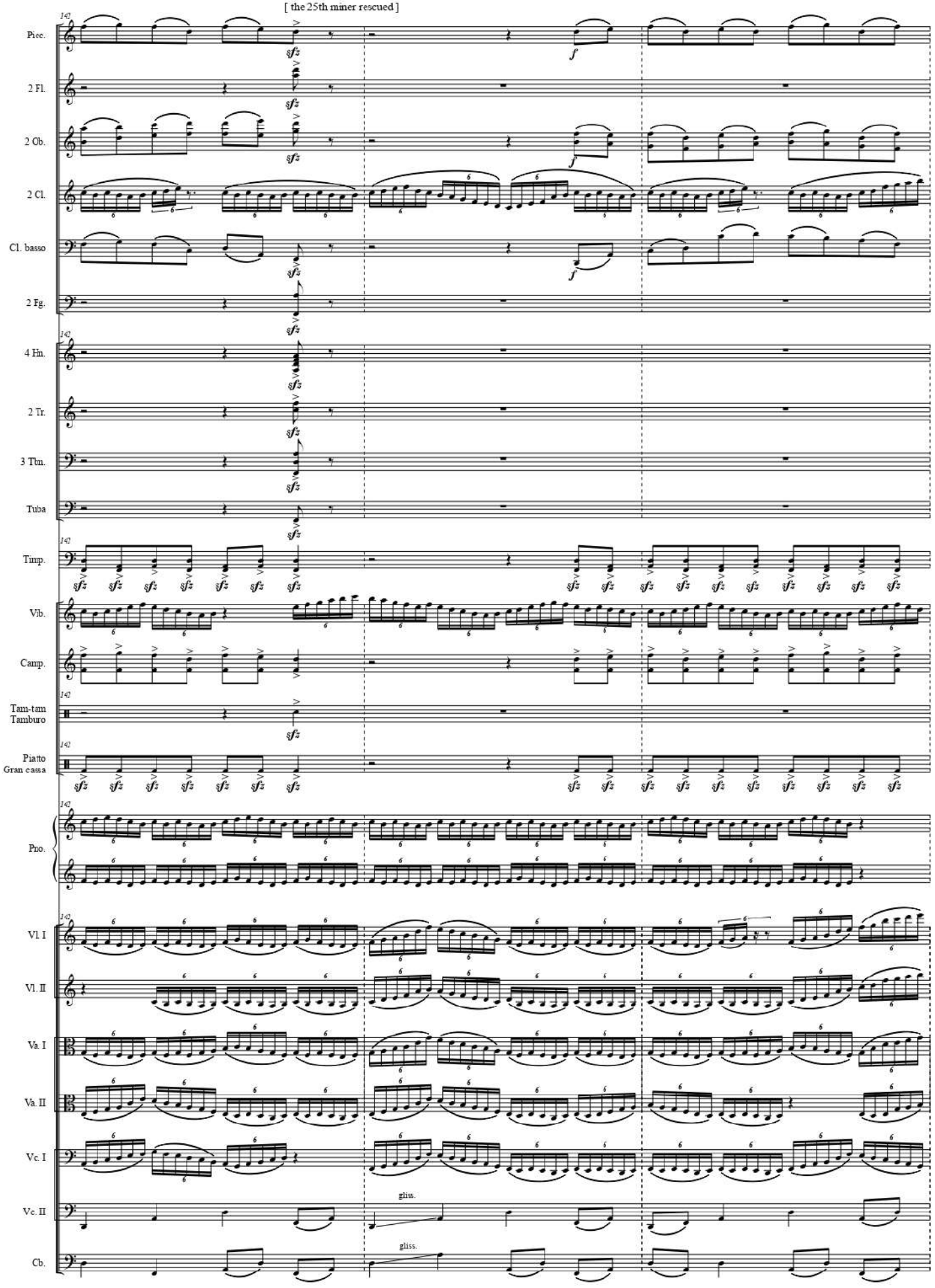

[the 26th miner rescued]

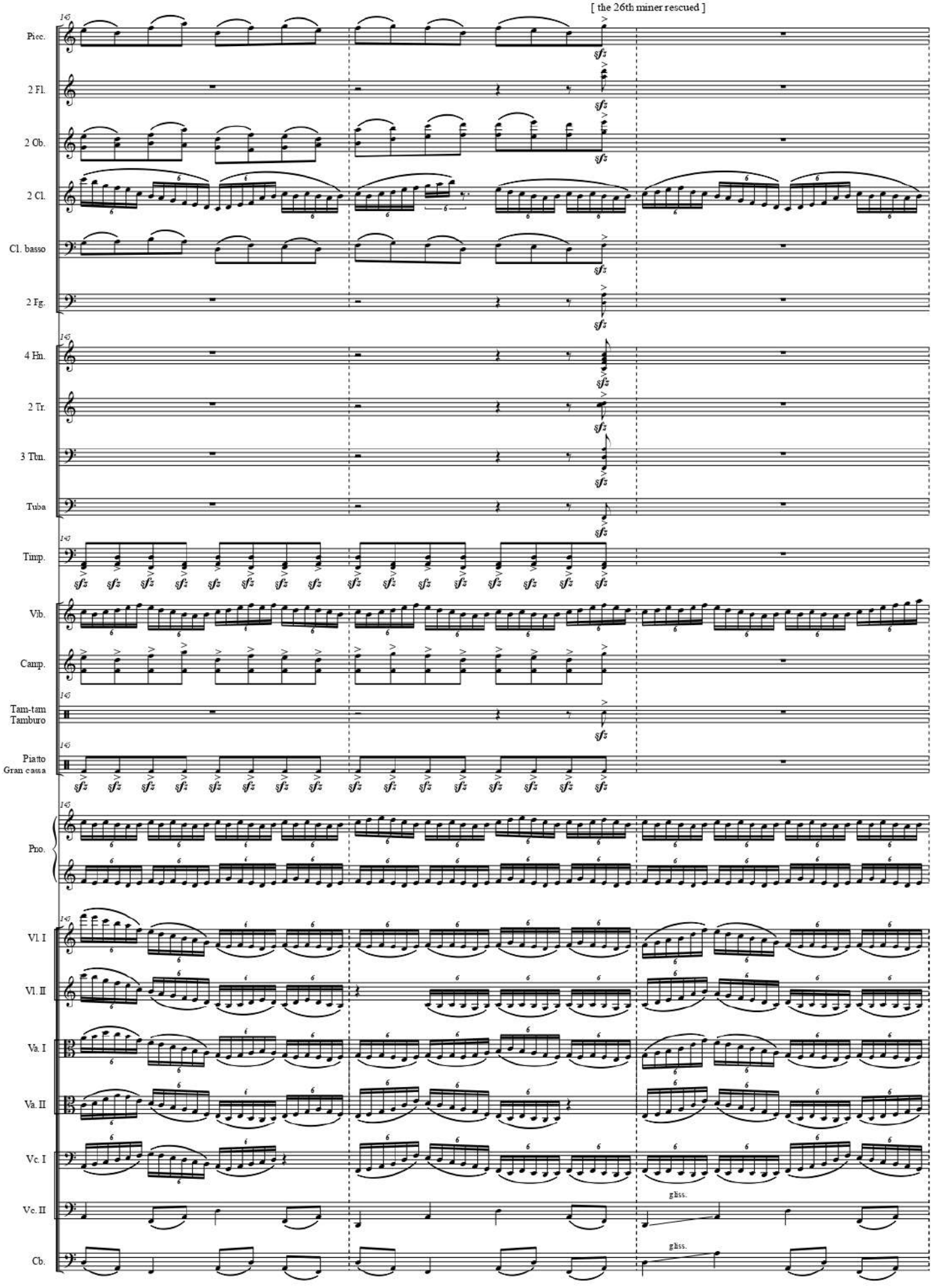

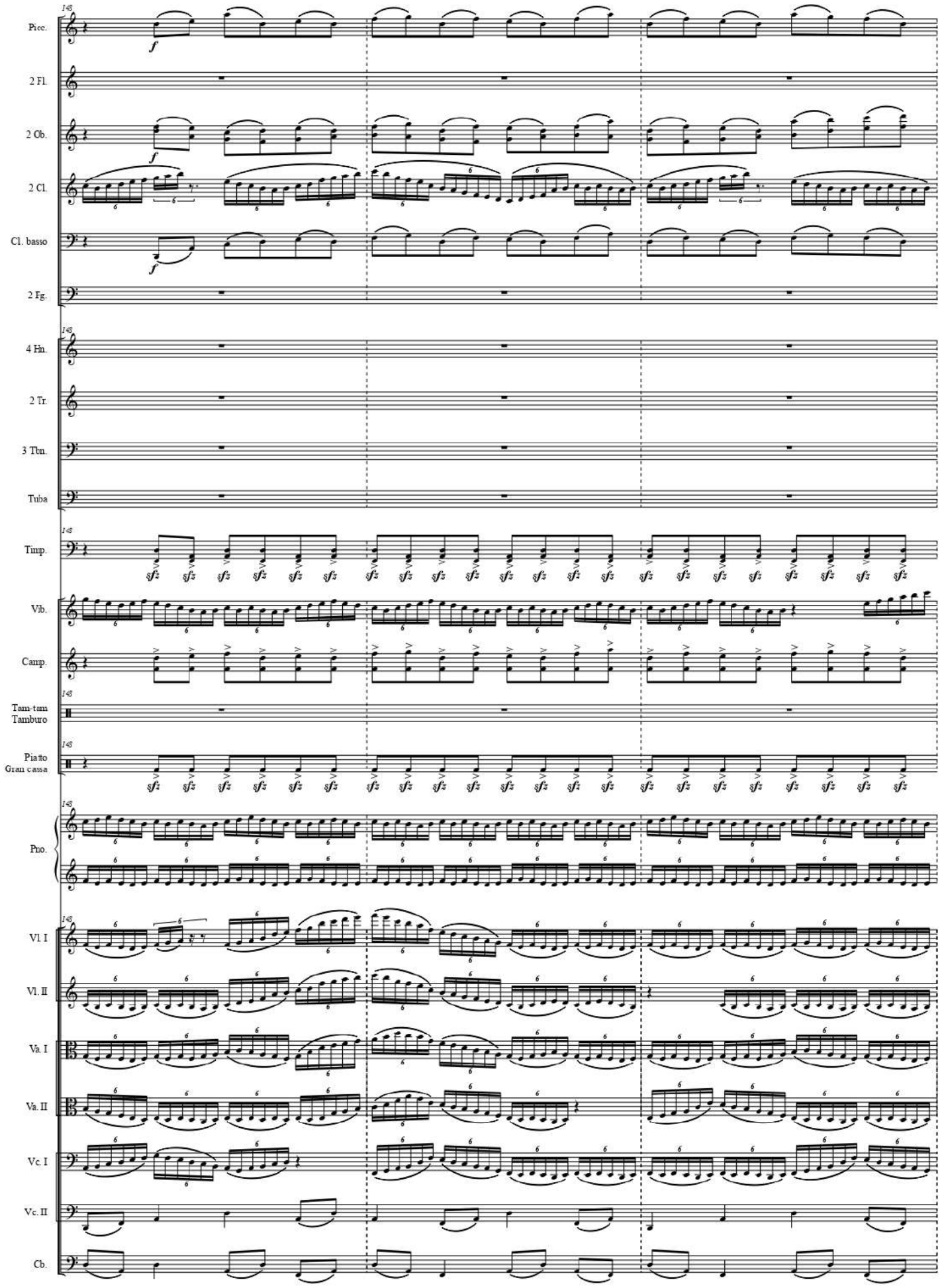
145
Picc.
2 Fl.
2 Ob.
2 Cl.
Cl. basso
2 Fg.
4 Hn.
2 Tr.
3 Tbn.
Tuba
Timp.
Vib.
Camp.
Tam-tam
Tamburo
Piatto
Gran cassa
Pno.
Vl. I
Vl. II
Va. I
Va. II
Vc. I
Vc. II
Cb.

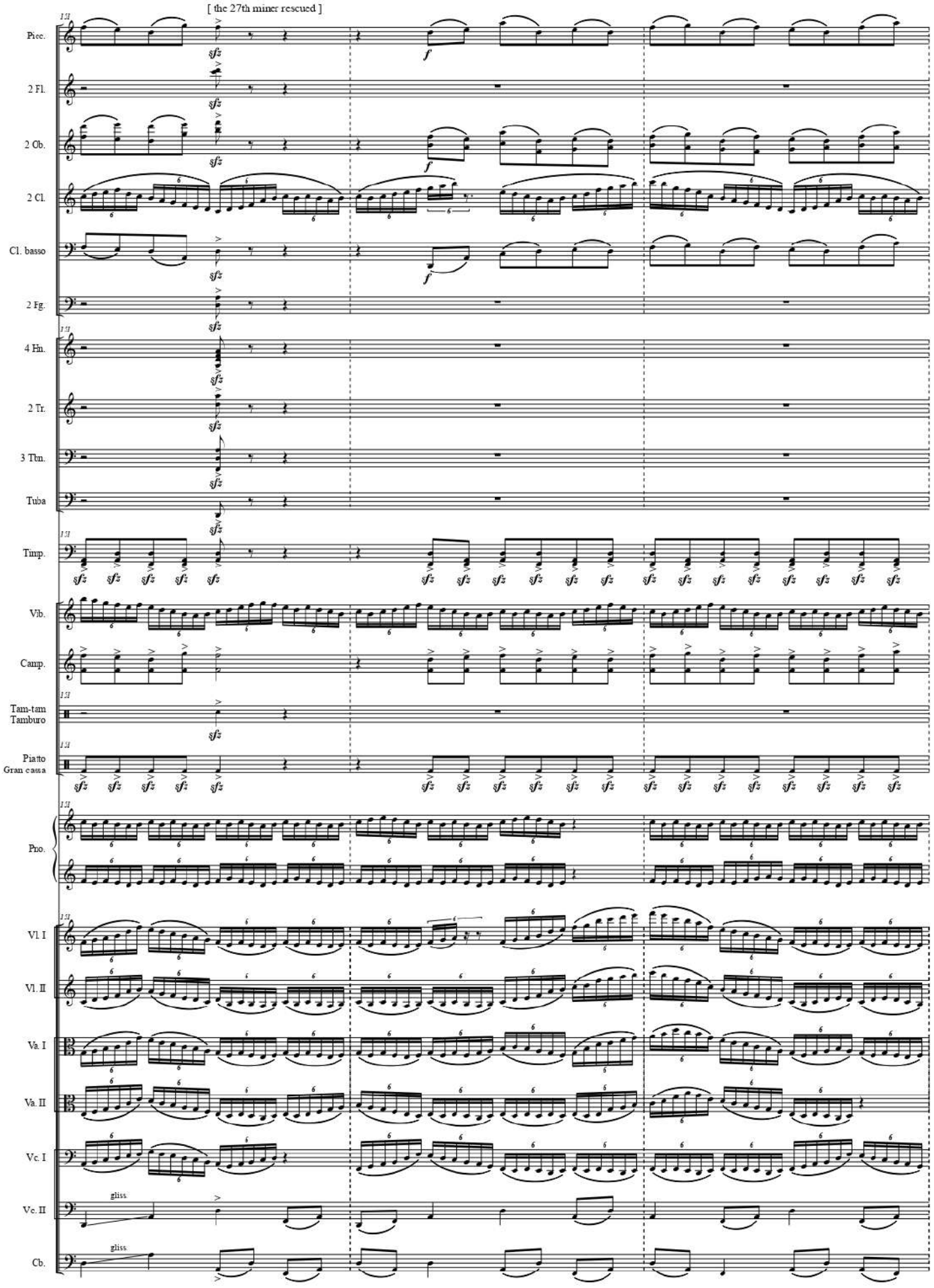
[the 27th miner rescued]
151
Picc.
2 Fl.
2 Ob.
2 Cl.
Cl. basso
2 Fg.
4 Hn.
2 Tr.
3 Tbn.
Tuba
Timp.
Vib.
Camp.
Tam-tam
Tamburo
Piatto
Gran cassa
Pno.
Vl. I
Vl. II
Va. I
Va. II
Vc. I
Vc. II
Cb.
sfz
f
gliss.

[the 28th miner rescued]

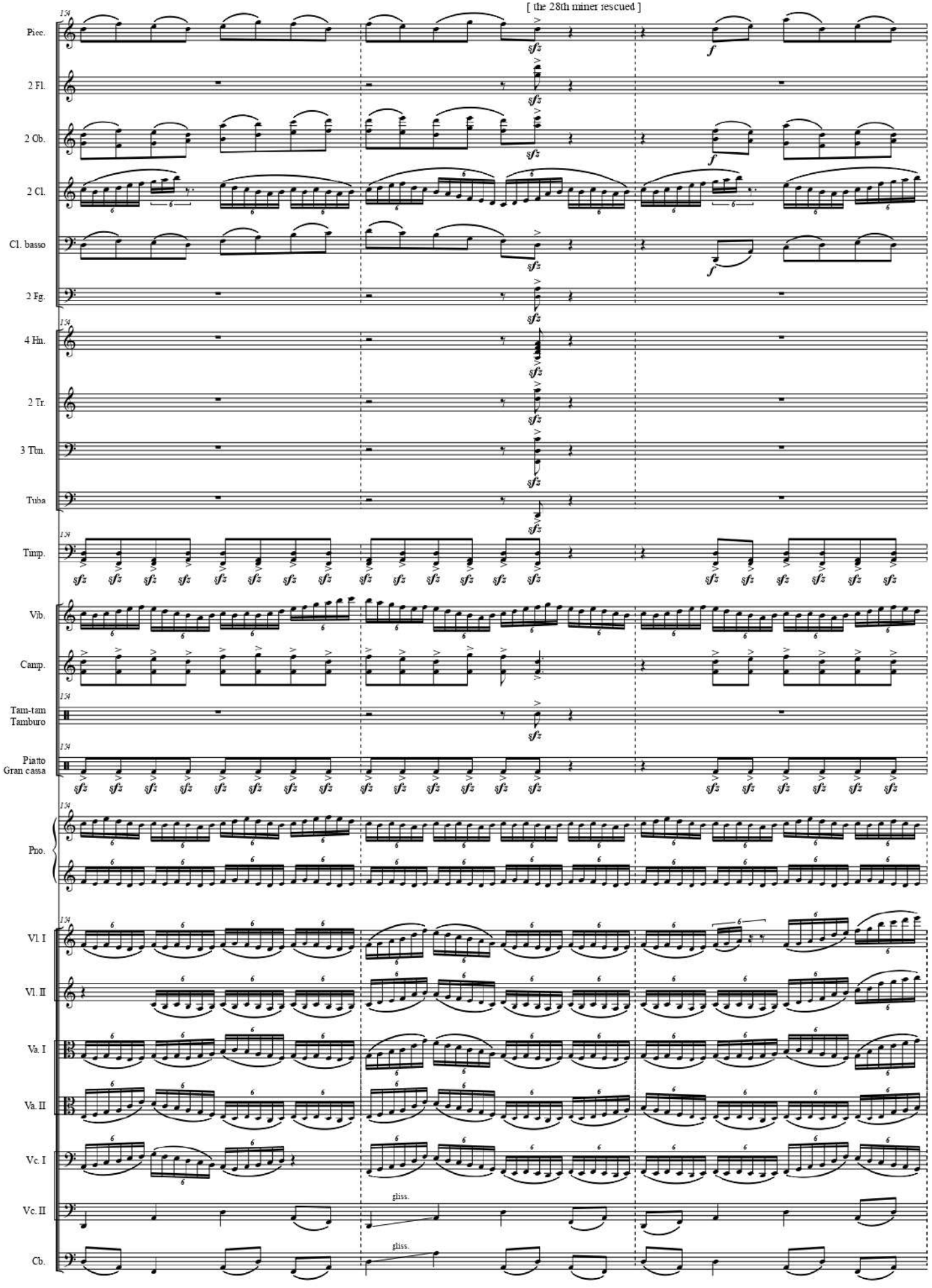

[the 29th miner rescued]

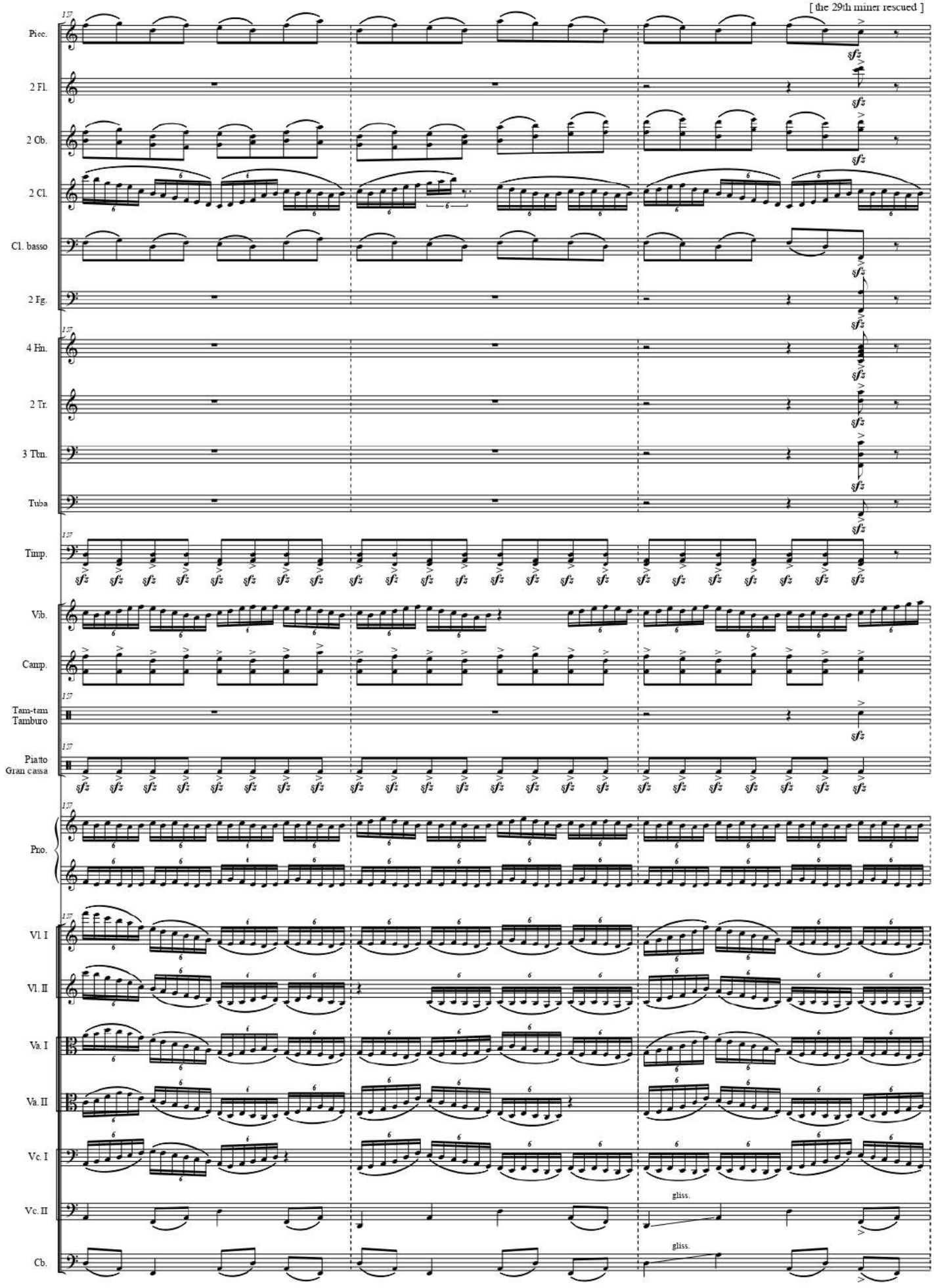

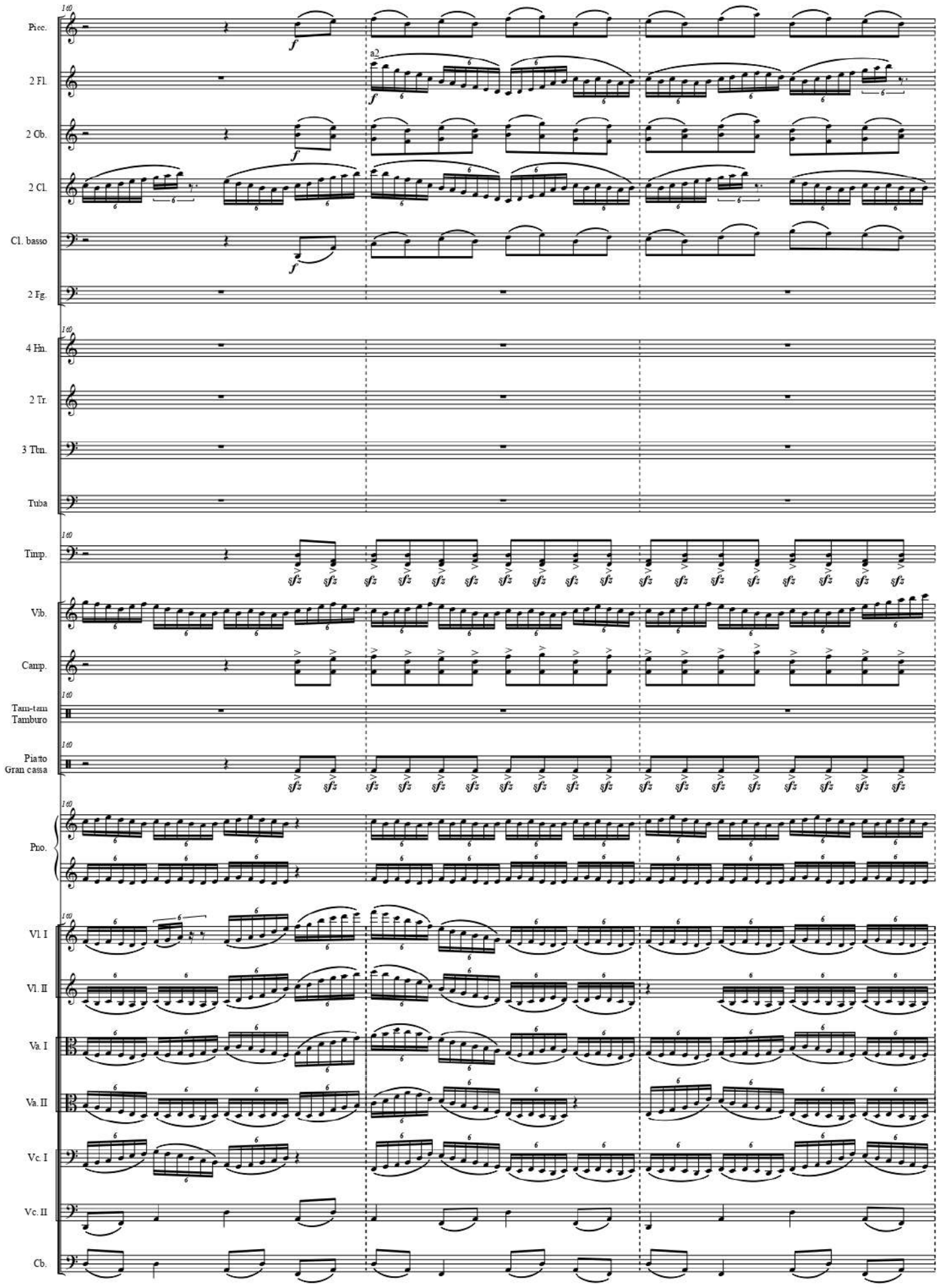
Picc.
2 Fl.
2 Ob.
2 Cl.
Cl. basso
2 Fg.
4 Hn.
2 Tr.
3 Tbn.
Tuba
Timp.
Vib.
Camp.
Tam-tam
Tamburo
Piatto
Gran cassa
Pno.
Vl. I
Vl. II
Va. I
Va. II
Vc. I
Vc. II
Cb.
a2

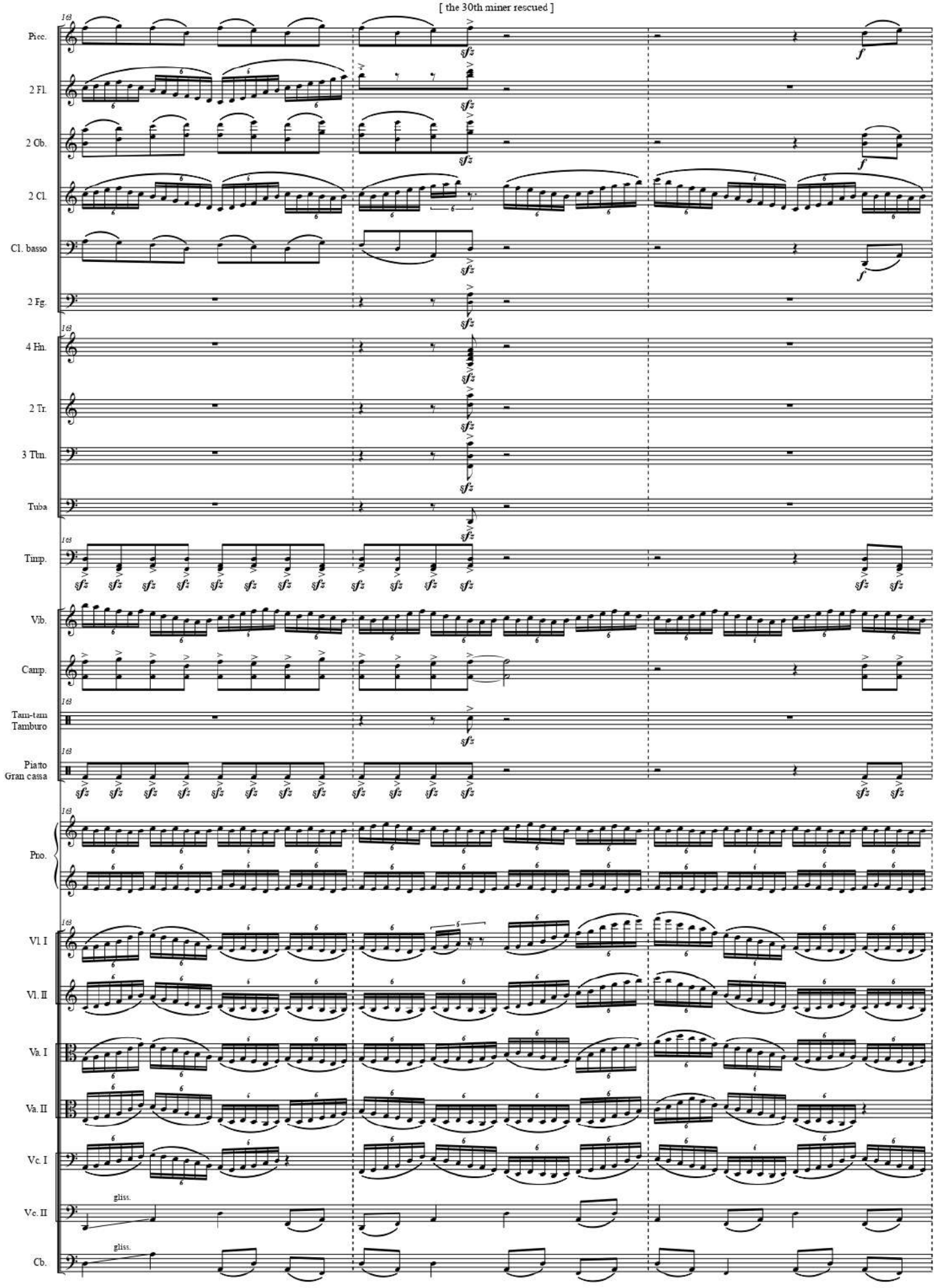
Picc.
2 Fl.
2 Ob.
2 Cl.
Cl. basso
2 Fg.
4 Hn.
2 Tr.
3 Tbn.
Tuba
Timp.
Vib.
Camp.
Tam-tam
Tamburo
Piatto
Gran cassa
Pno.
Vl. I
Vl. II
Va. I
Va. II
Vc. I
Vc. II
Cb.
gliss.
gliss.

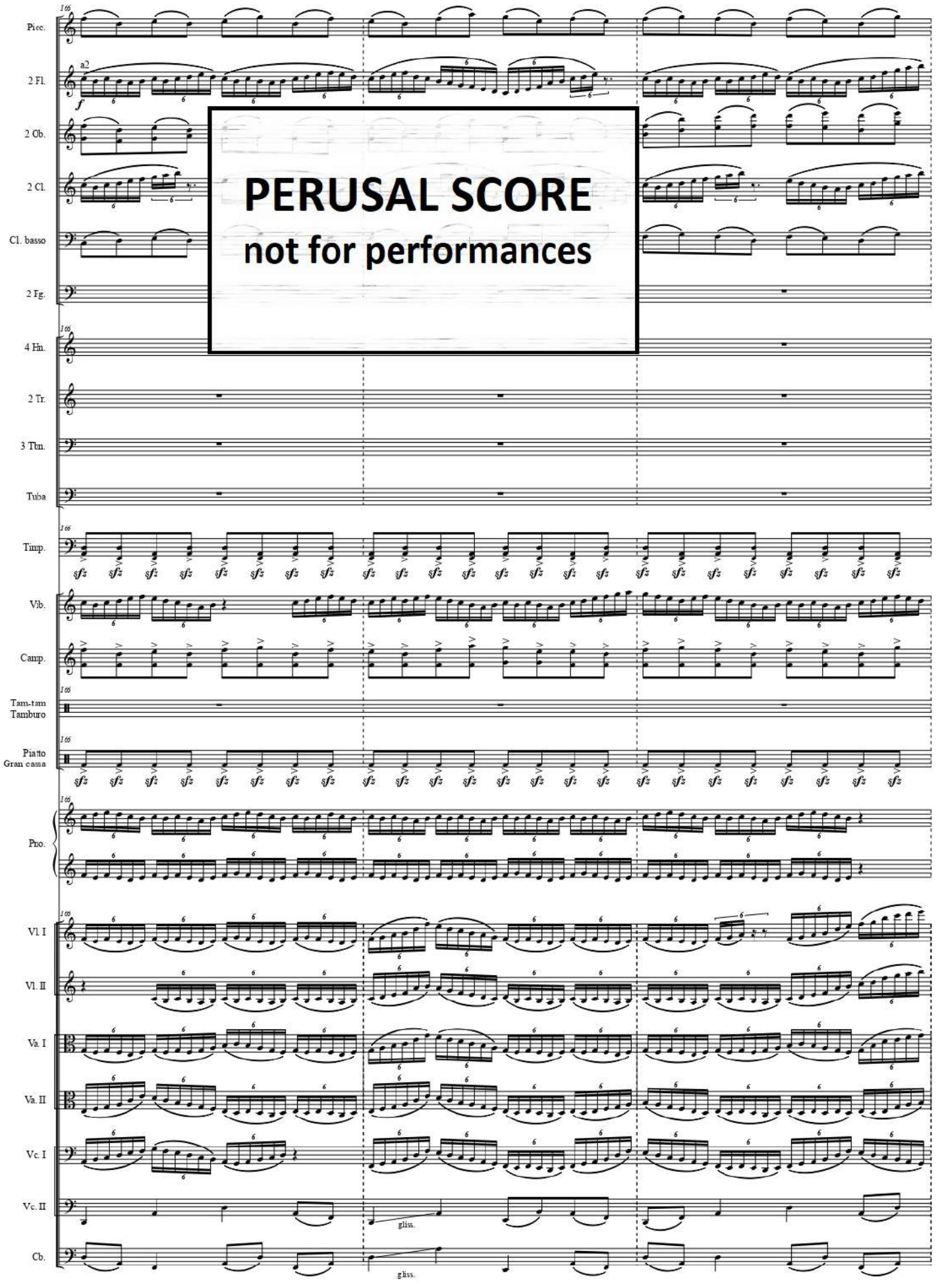

PERUSAL SCORE
not for performances

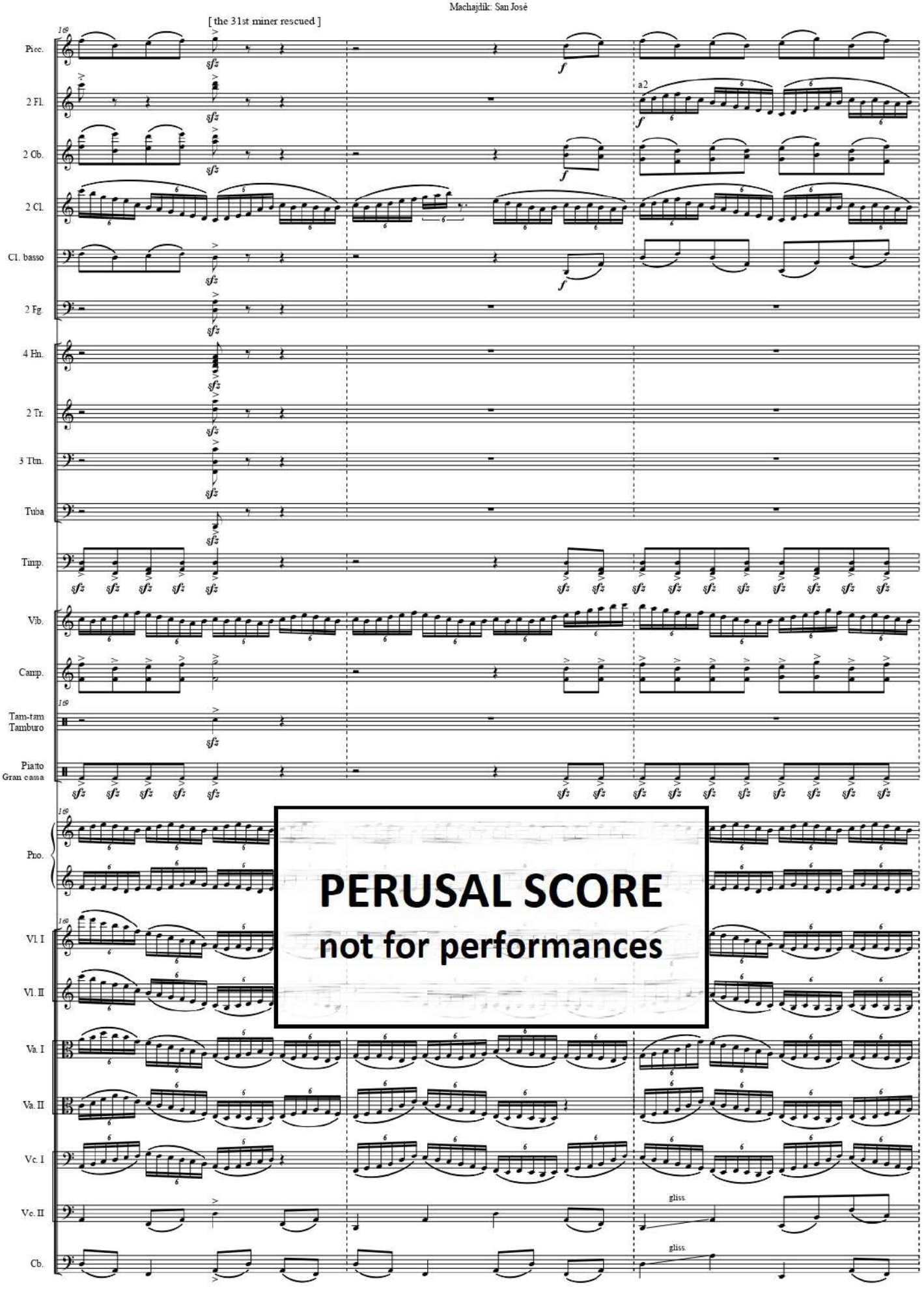

PERUSAL SCORE
not for performances

[the 32nd miner rescued]

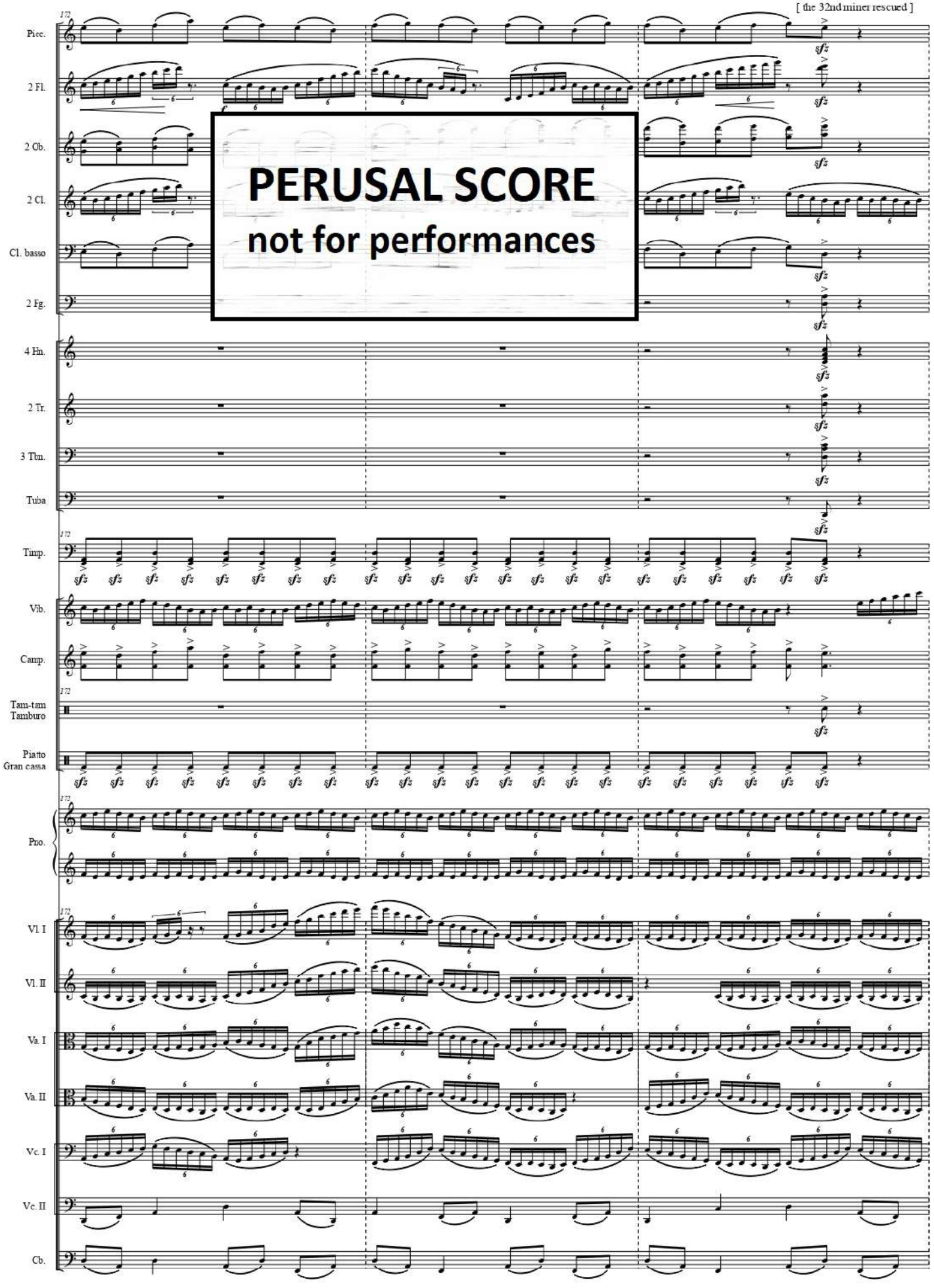

PERUSAL SCORE
not for performances

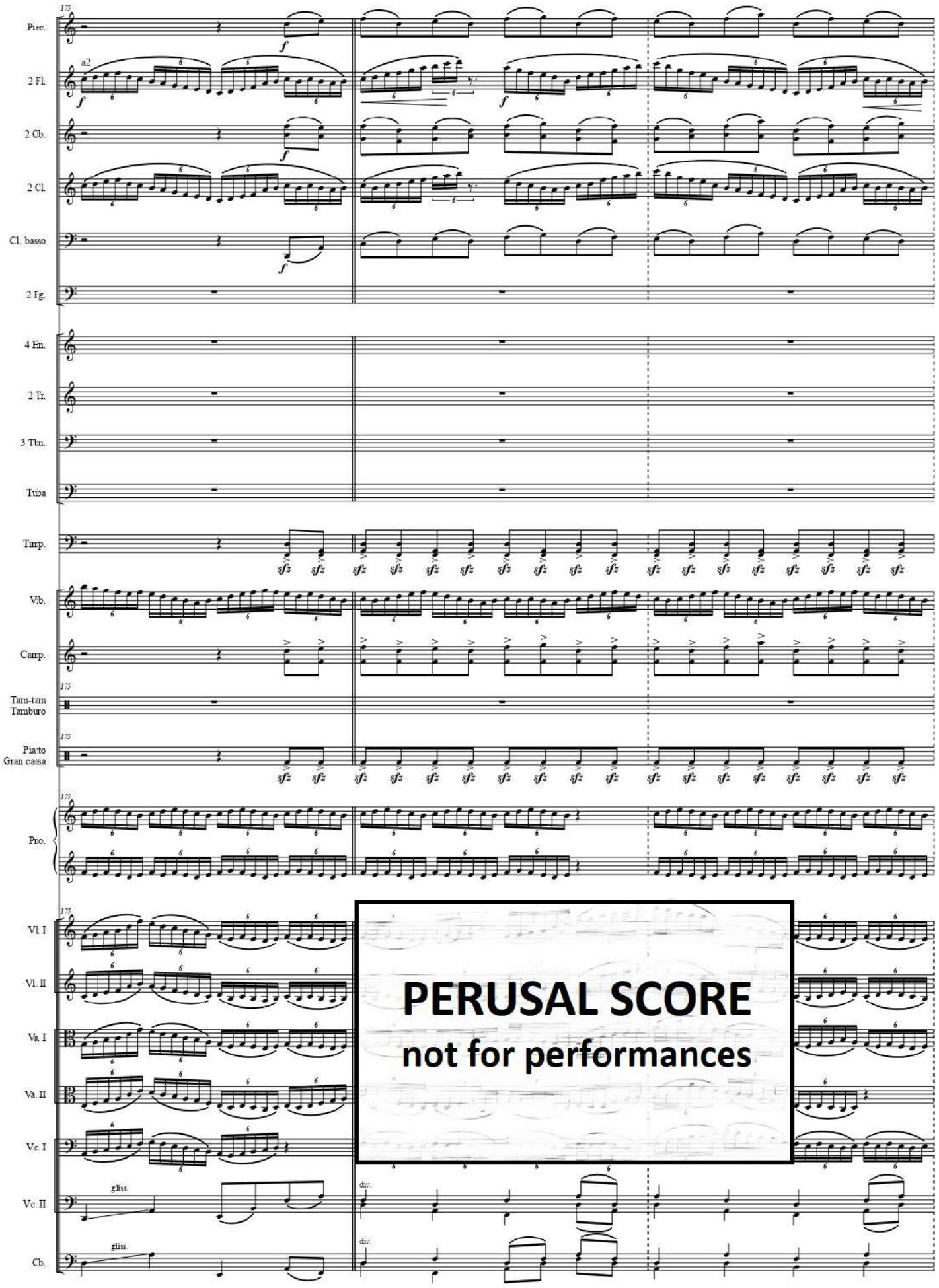

PERUSAL SCORE
not for performances

[the last 33rd miner rescued] G BELONGING

PERUSAL SCORE
not for performances

Picc.
2 Fl.
2 Ob.
2 Cl.
Cl. basso
2 Fg.
4 Hn.
2 Tr.
3 Tbn.
Tuba
Timp.
Vib.
Camp.
Tam-tam
Tamburo
Piatto
Gran cassa
Pno.
Vl. I
Vl. II
Va. I
Va. II
Vc. I
Vc. II
Cb.

1 solo
muts in tam-tam T-t
muts in piatto
Piatto sospeso (con bacchetta morbida)
unisi gliss.

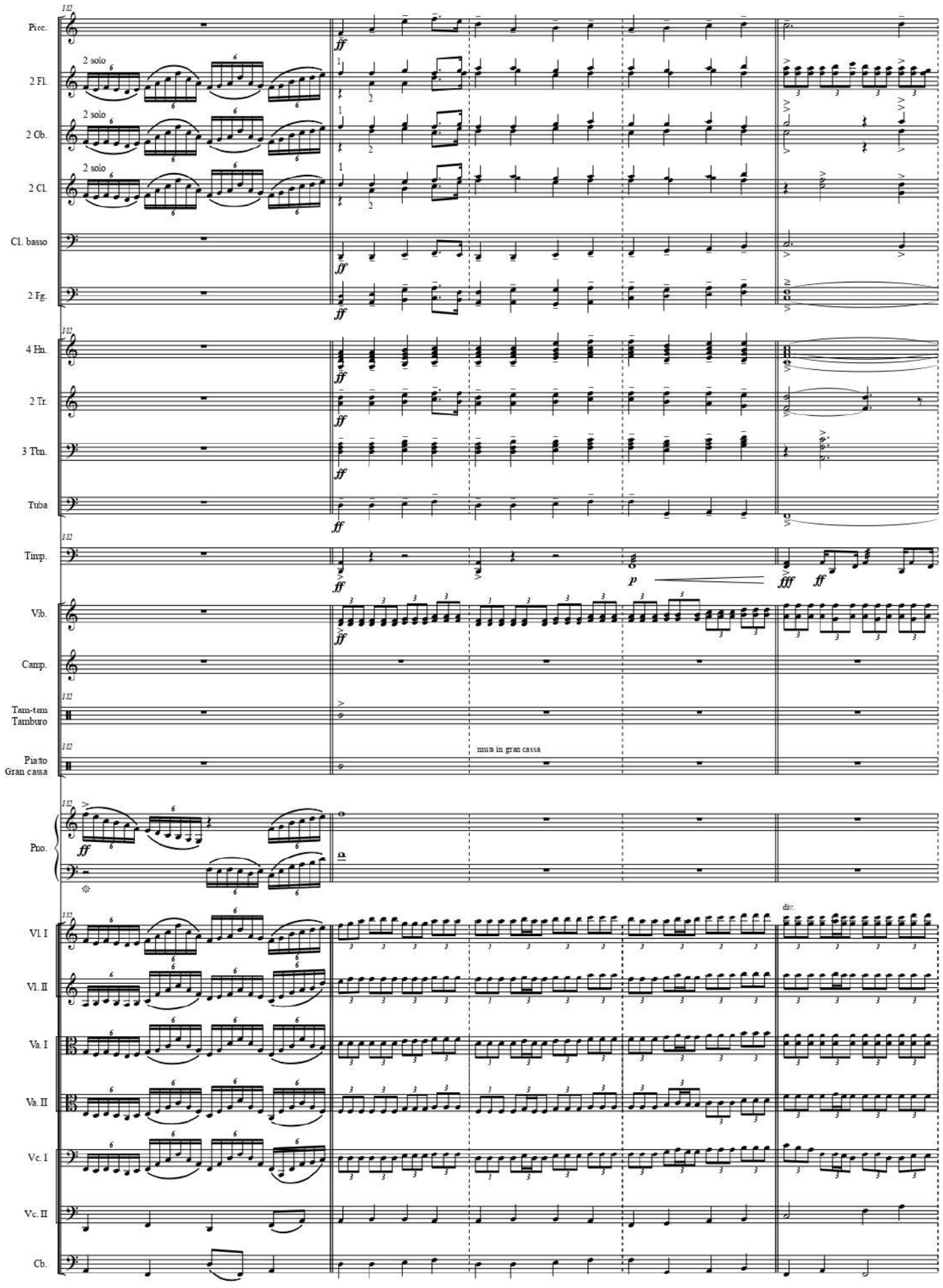
Picc.
2 Fl.
2 Ob.
2 Cl.
Cl. basso
2 Fg.
4 Hn.
2 Tr.
3 Tbn.
Tuba
Timp.
Vib.
Camp.
Tam-tam
Tamburo
Piatto
Gran cassa
Pno.
Vl. I
Vl. II
Va. I
Va. II
Vc. I
Vc. II
Cb.
2 solo
muta in gran cassa
div.

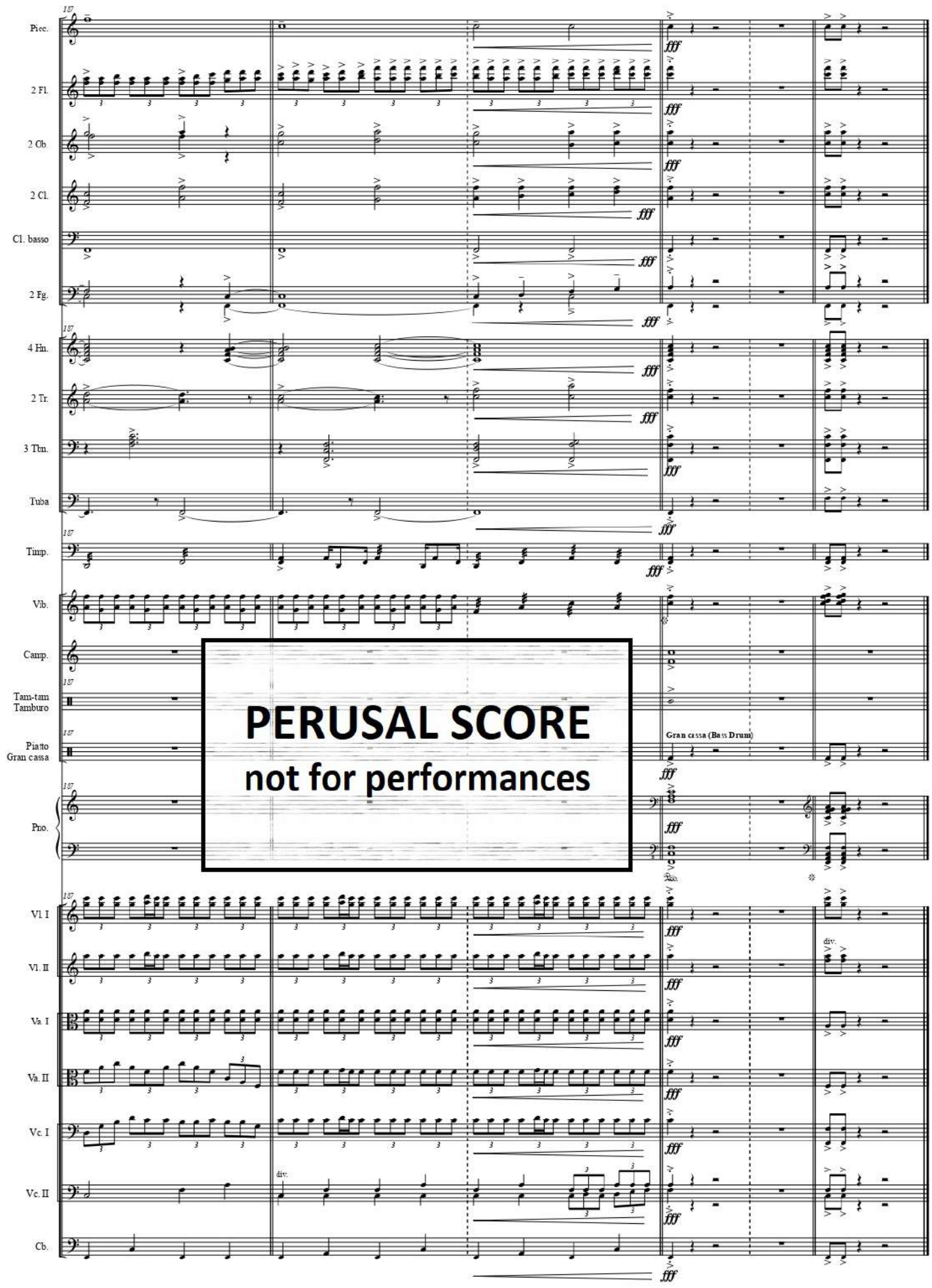
Picc.
2 Fl.
2 Ob.
2 Cl.
Cl. basso
2 Fg.
4 Hn.
2 Tr.
3 Tbn.
Tuba
Timp.
Vib.
Camp.
Tam-tam
Tamburo
Piatto
Gran cassa
Pno.
Vl. I
Vl. II
Va. I
Va. II
Vc. I
Vc. II
Cb.
187
fff
Gran cassa (Bass Drum)
div.
PERUSAL SCORE
not for performances