This piece was made possible by a grant from the Slovak Arts Council

BEHIND THE WAVES

Durata: c. 12'00"

PERUSAL SCORE
not for performances

Peter Machajdík
makh . eye . deek
マハイジック
马海迪克
махайдик

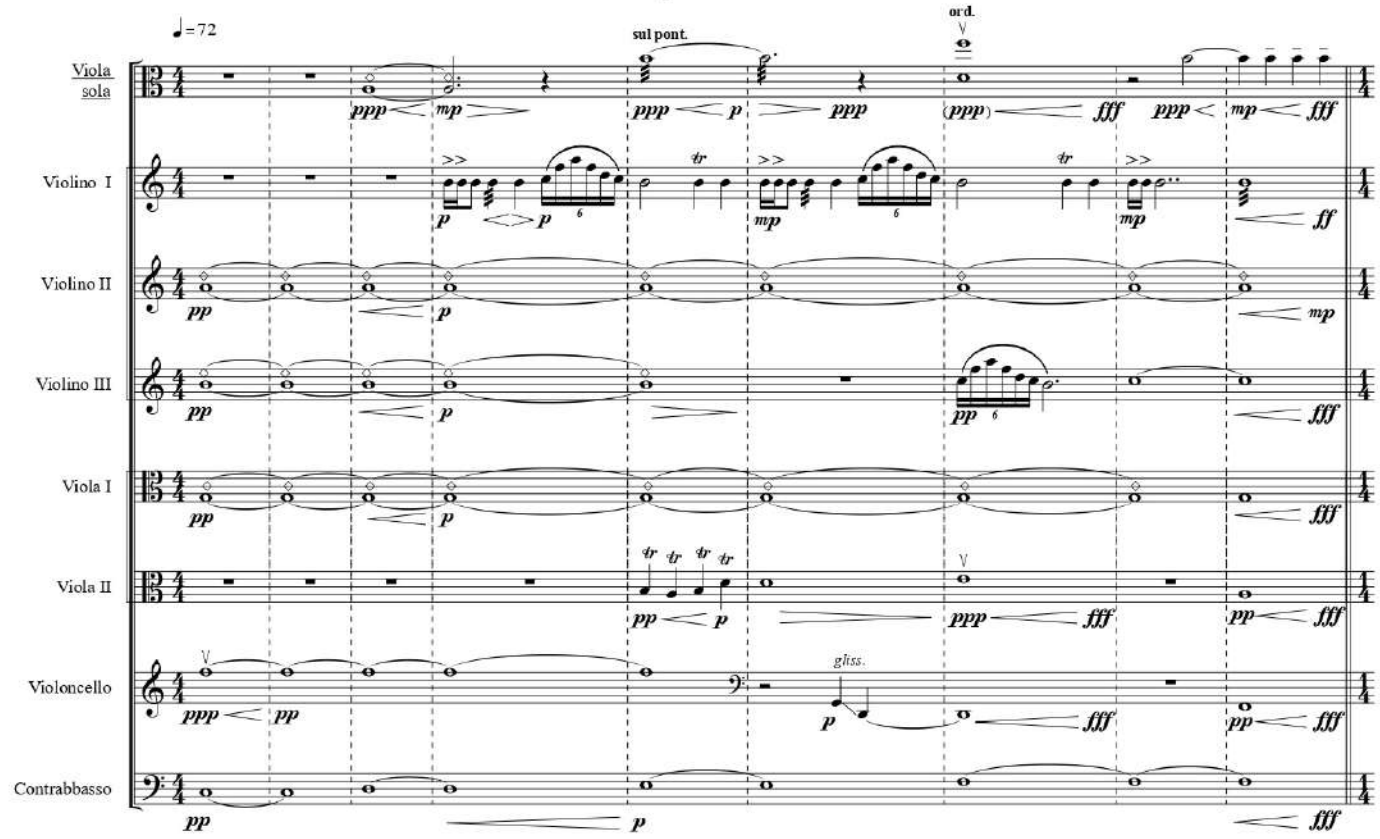

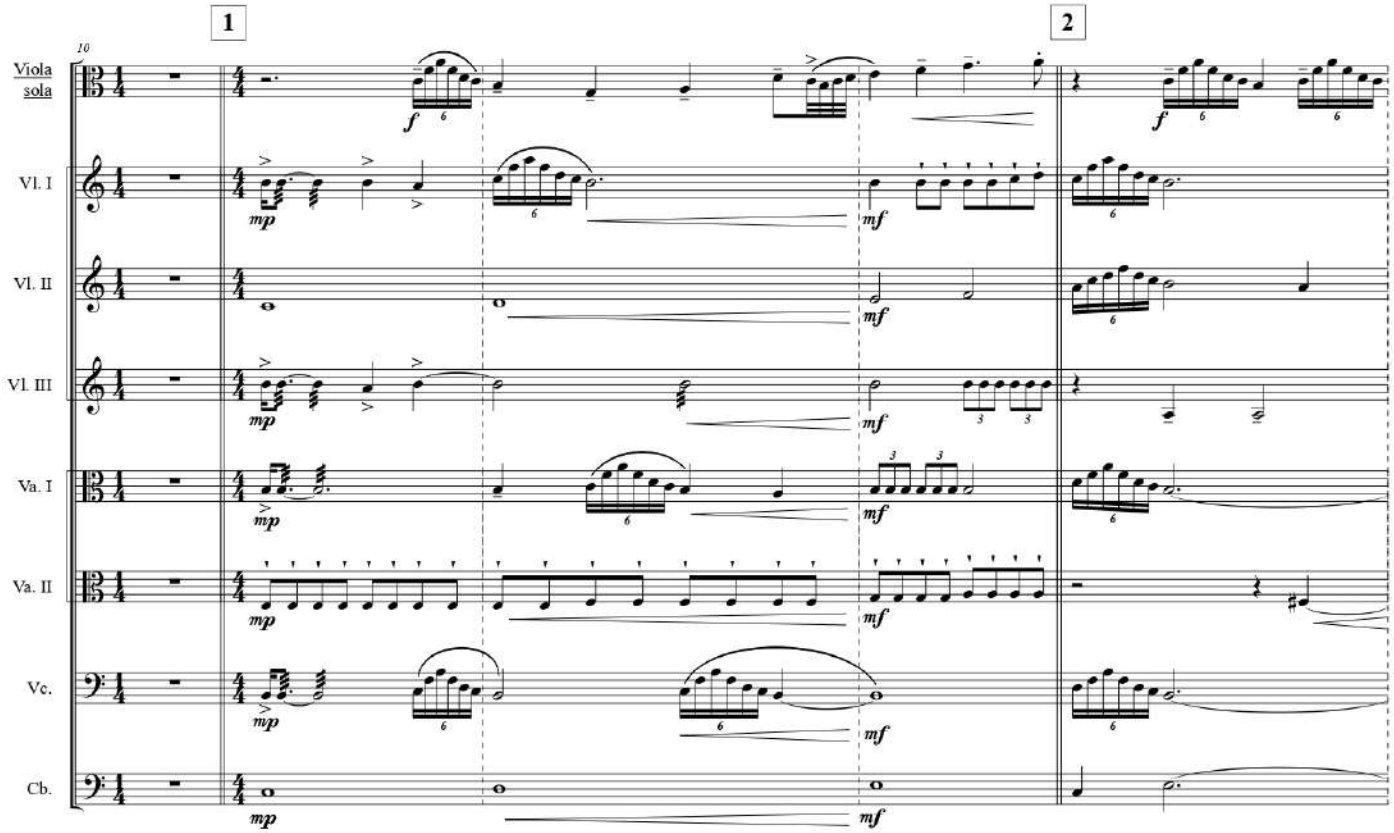

Copyright © 2016 by Peter Machajdík
(all rights reserved)
GEMA SOZA
www.machajdik.com

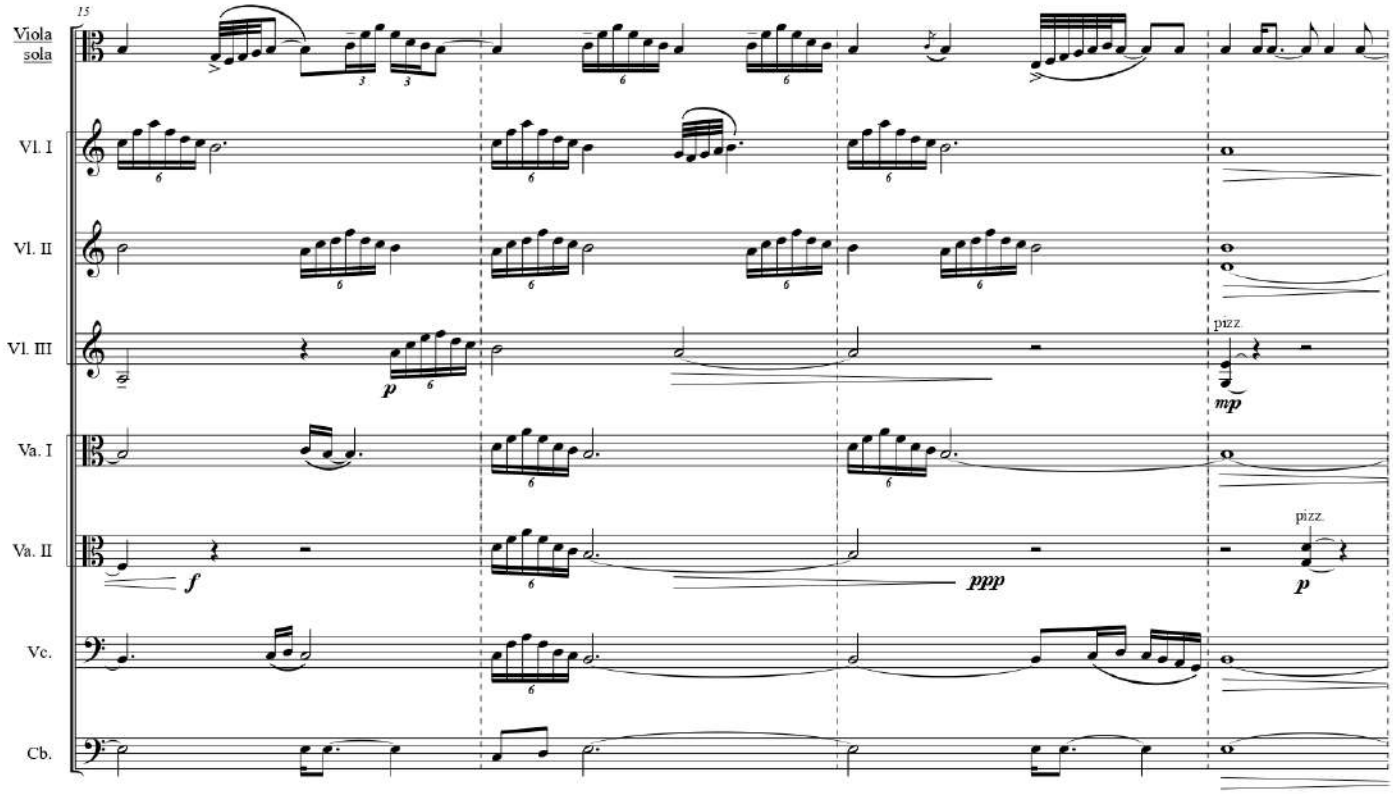
15
Viola sola
Vl. I
Vl. II
Vl. III
Va. I
Va. II
Vc.
Cb.
p
pizz.
mp
f
ppp
pizz.
p

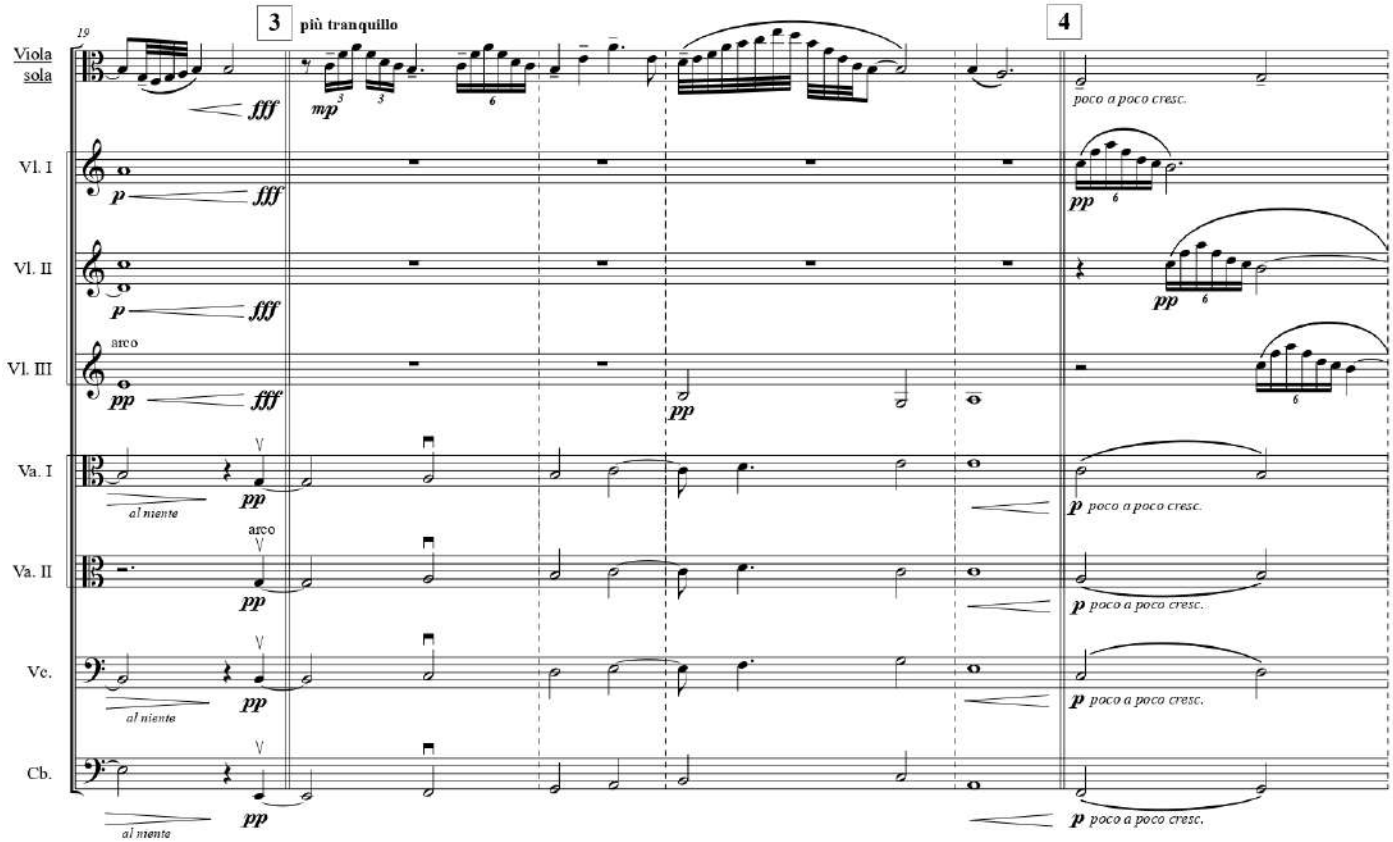
19
3
più tranquillo
4
Viola sola
Vl. I
Vl. II
Vl. III
Va. I
Va. II
Vc.
Cb.
fff
mp
p
pp
arco
al niente
poco a poco cresc.

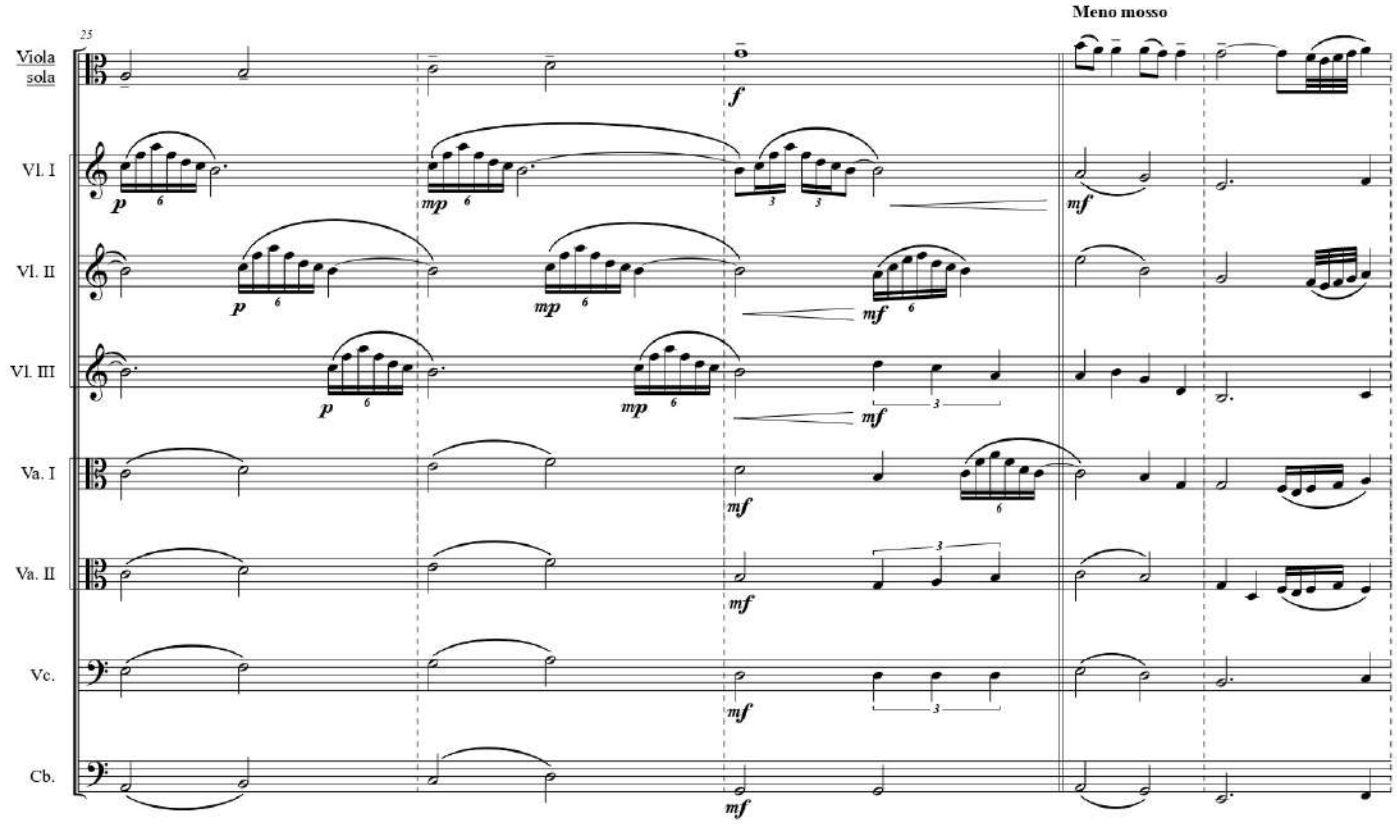

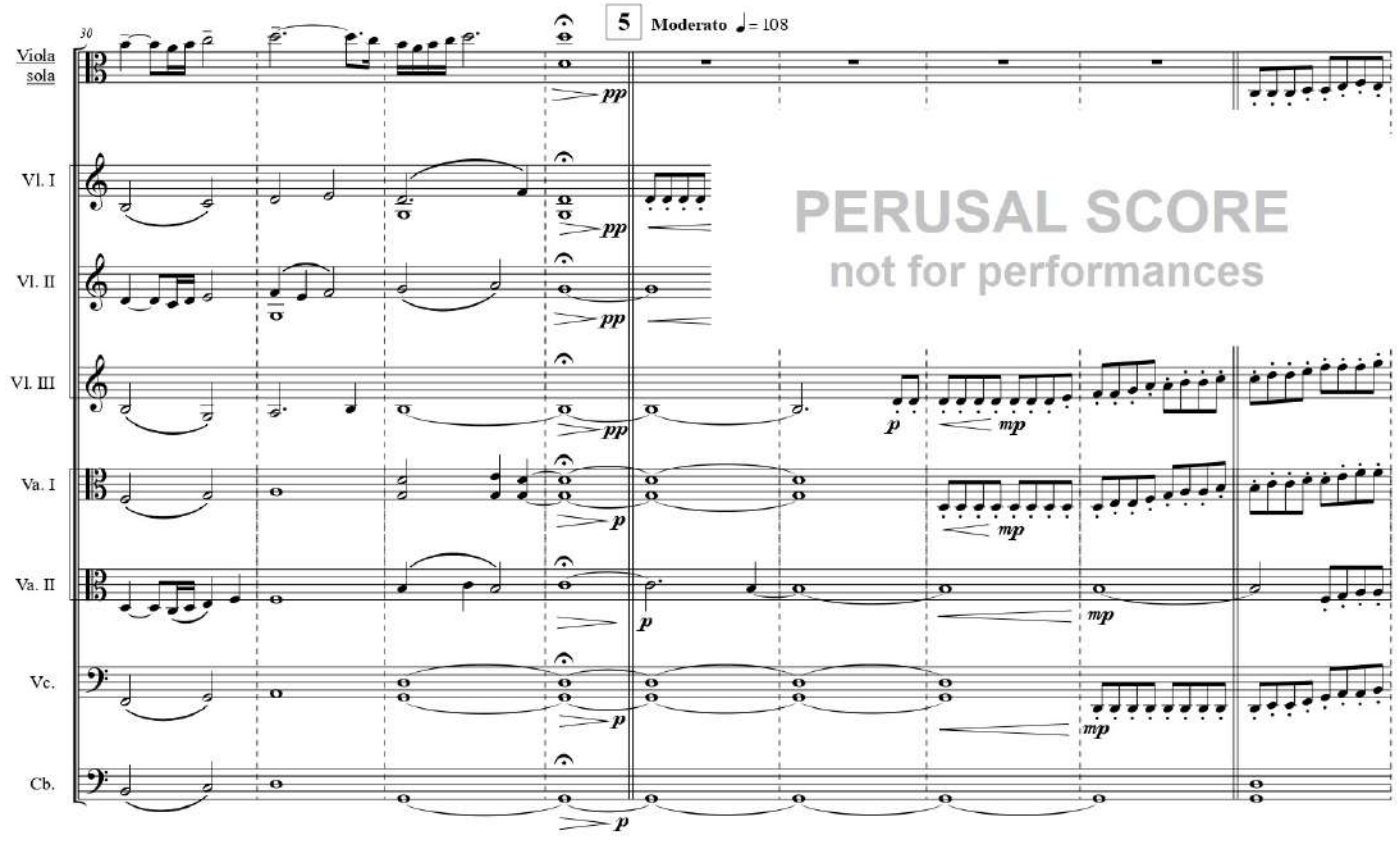

PERUSAL SCORE
not for performances

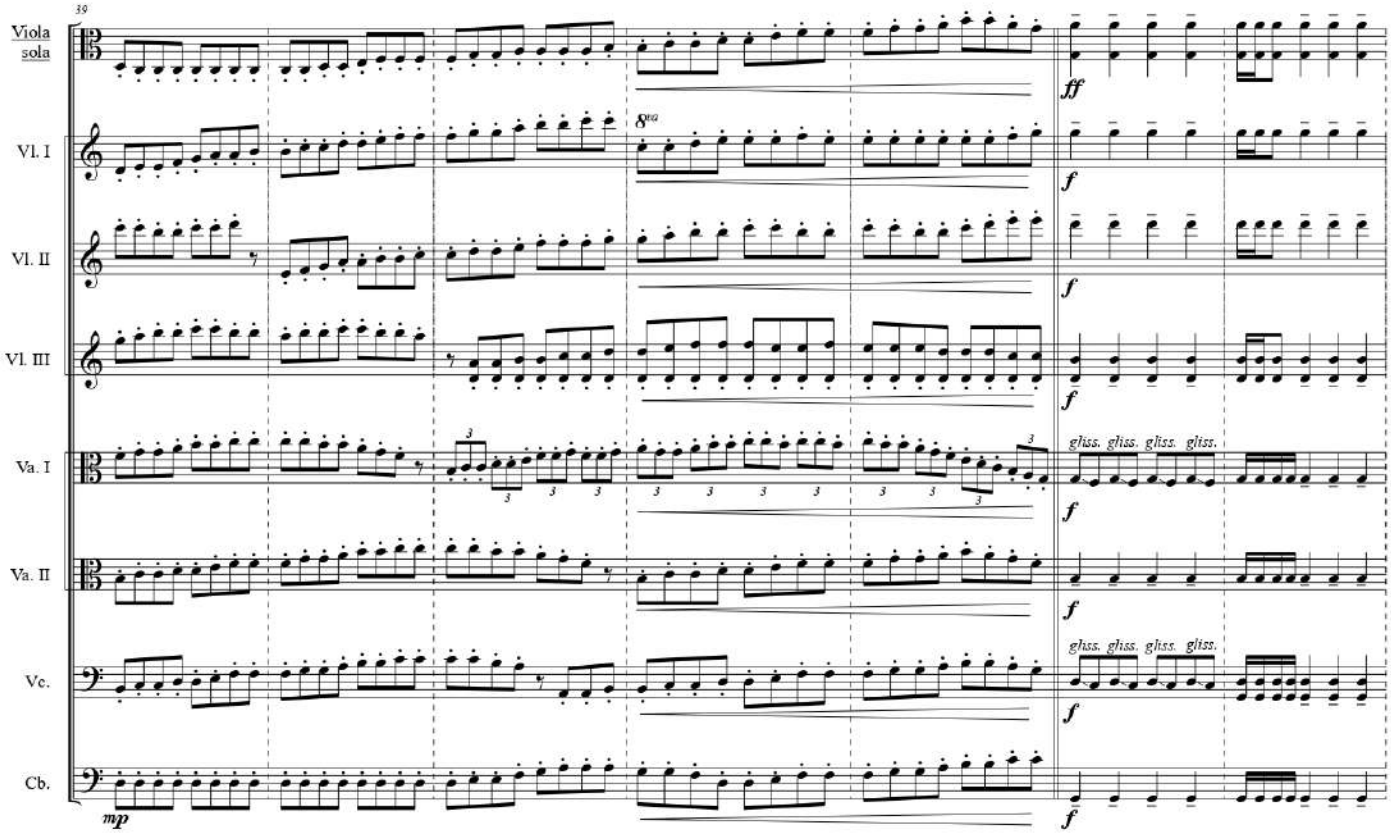
39
Viola sola
Vl. I
Vl. II
Vl. III
Va. I
Va. II
Vc.
Cb.
8va
gliss. gliss. gliss. gliss.
gliss. gliss. gliss. gliss.
mp
ff
f

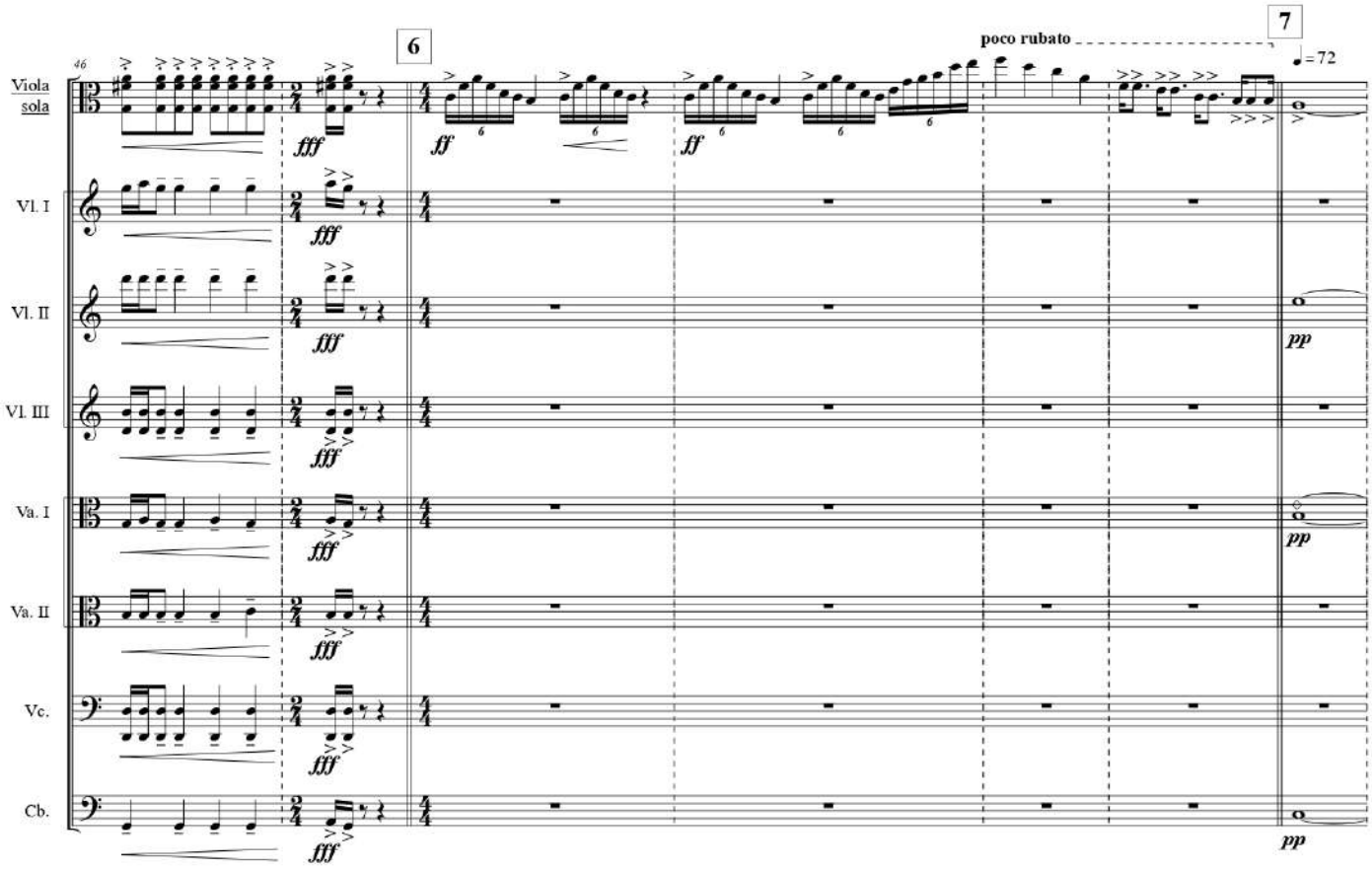
46
6
7
poco rubato
♩= 72
Viola sola
Vl. I
Vl. II
Vl. III
Va. I
Va. II
Vc.
Cb.
fff
ff
pp

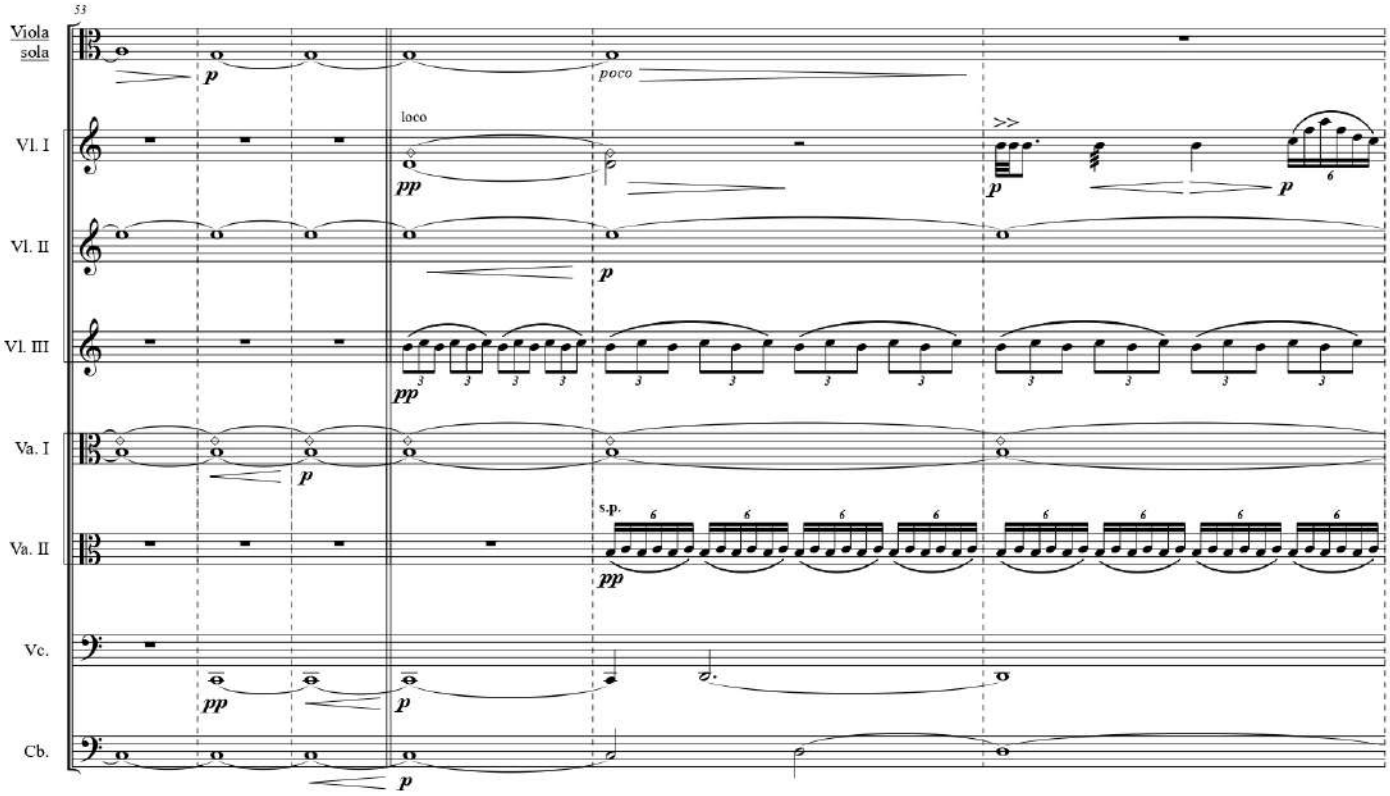

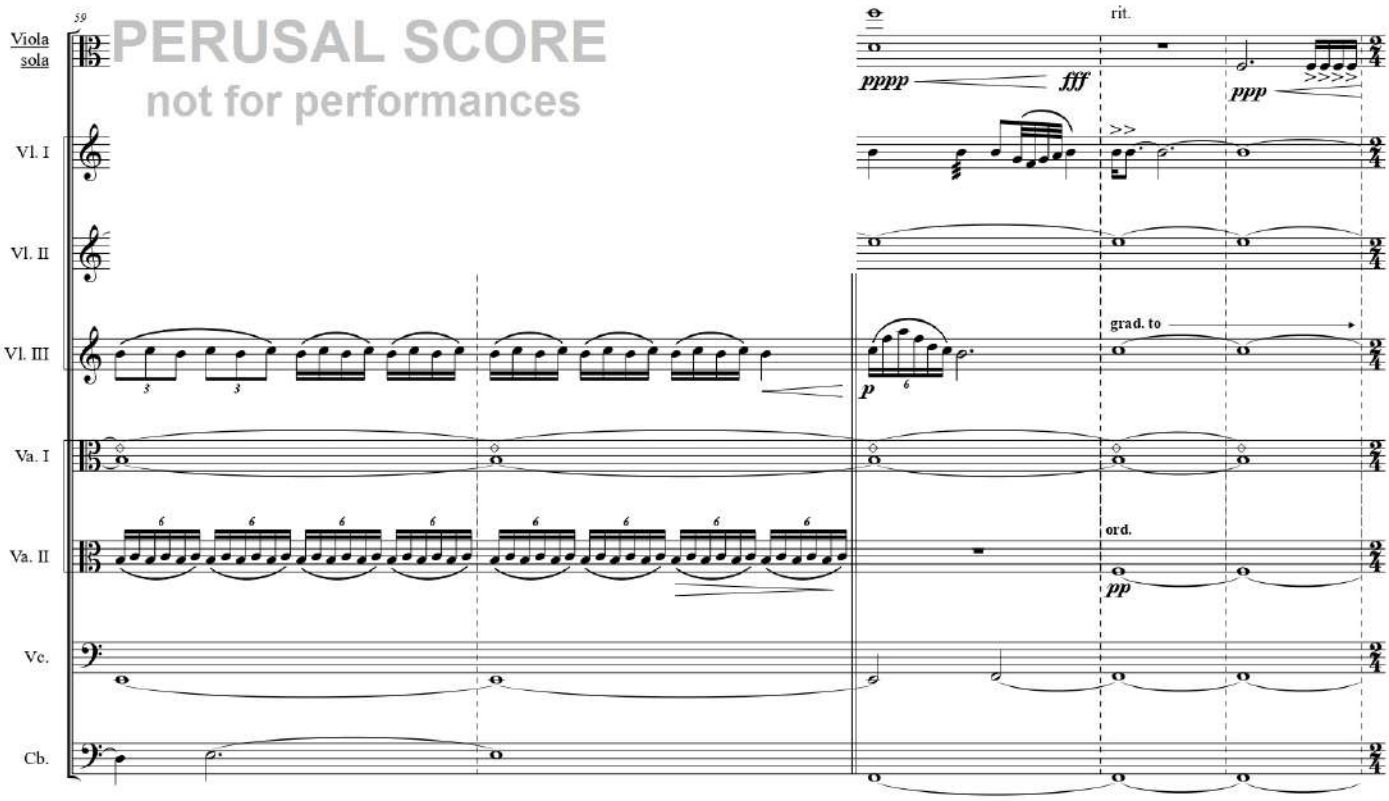

PERUSAL SCORE
not for performances

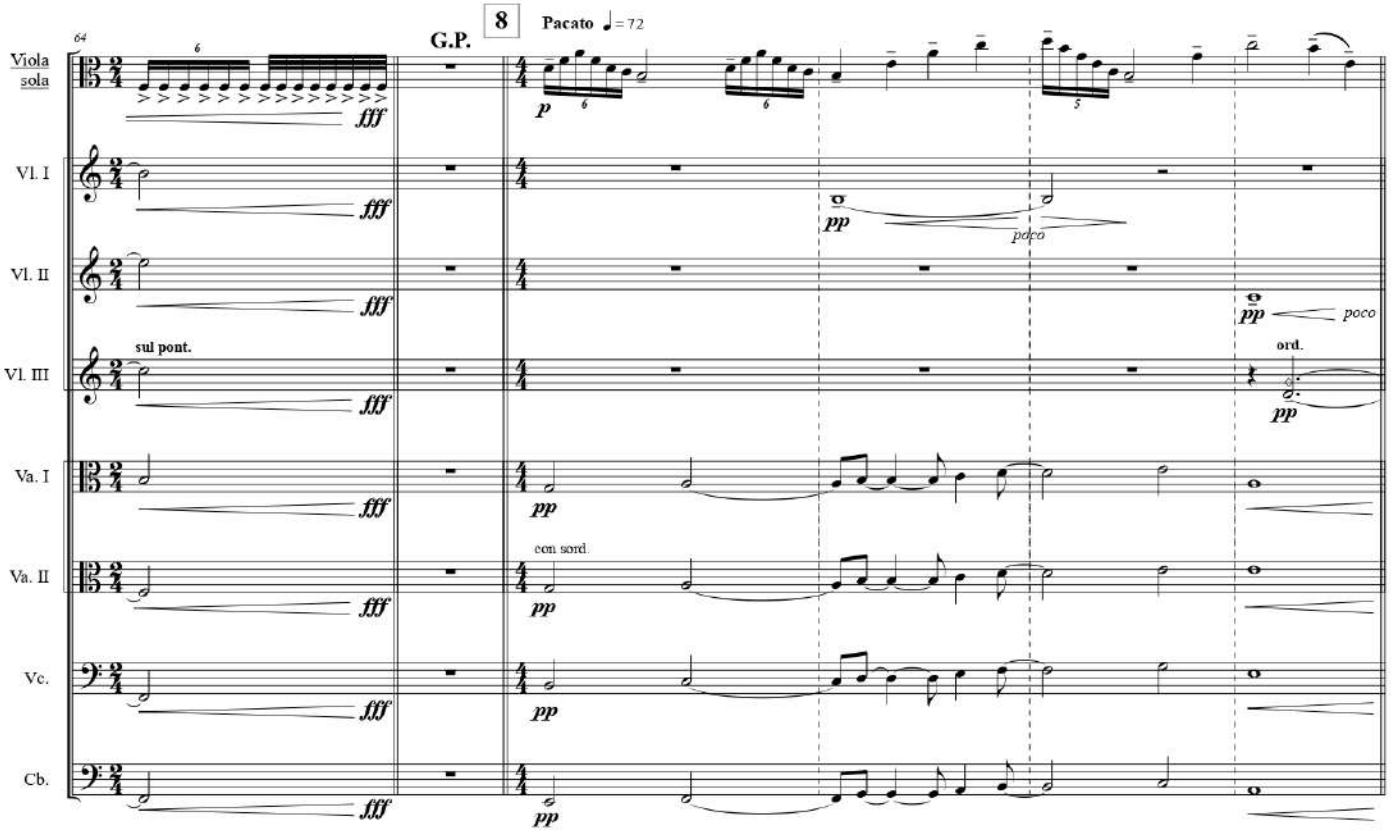
64
G.P.
8
Pacato ♩= 72
Viola sola
Vl. I
Vl. II
Vl. III
Va. I
Va. II
Vc.
Cb.
sul pont.
con sord.
ord.
poco

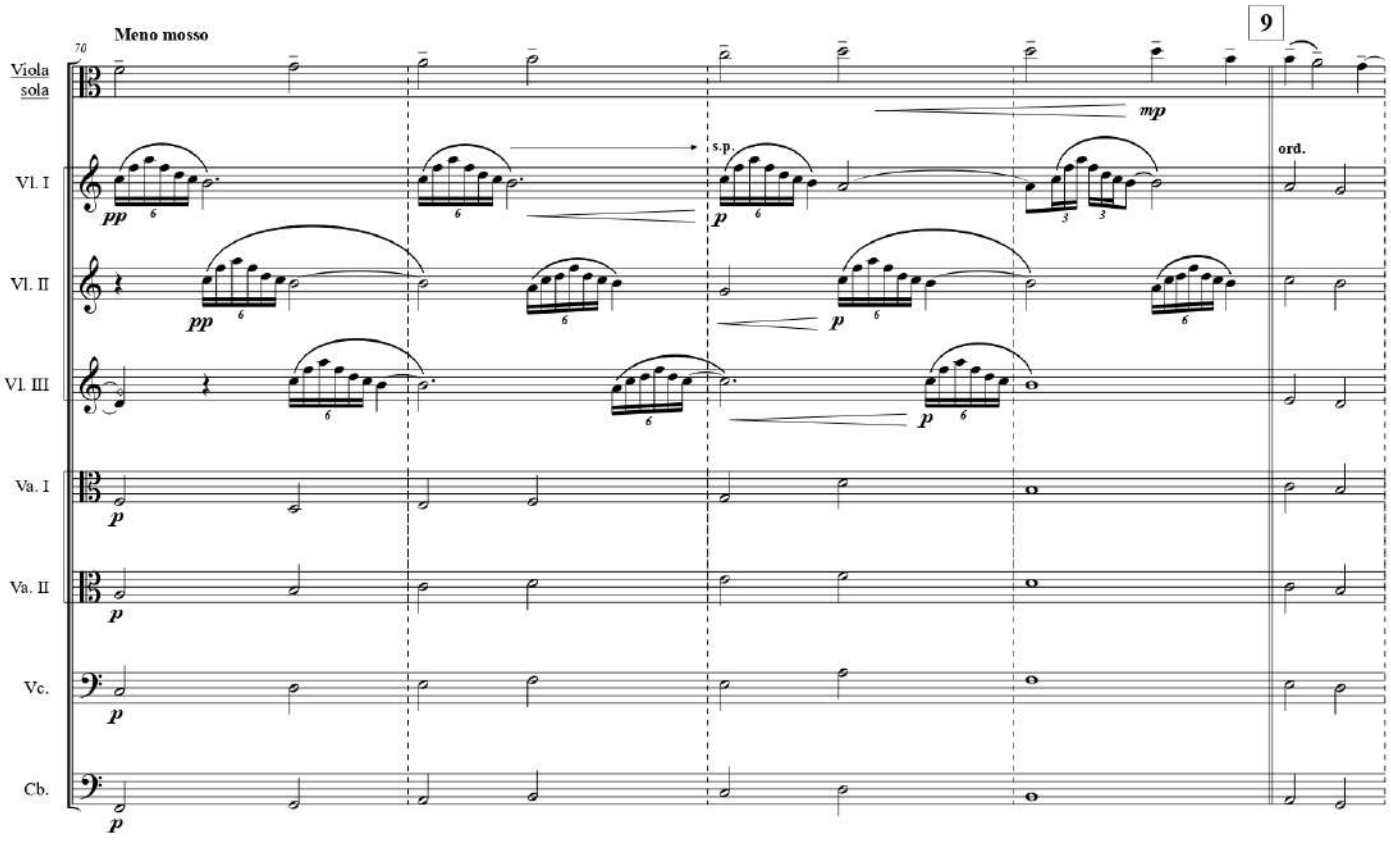
70
Meno mosso
9
Viola sola
Vl. I
Vl. II
Vl. III
Va. I
Va. II
Vc.
Cb.
s.p.
ord.

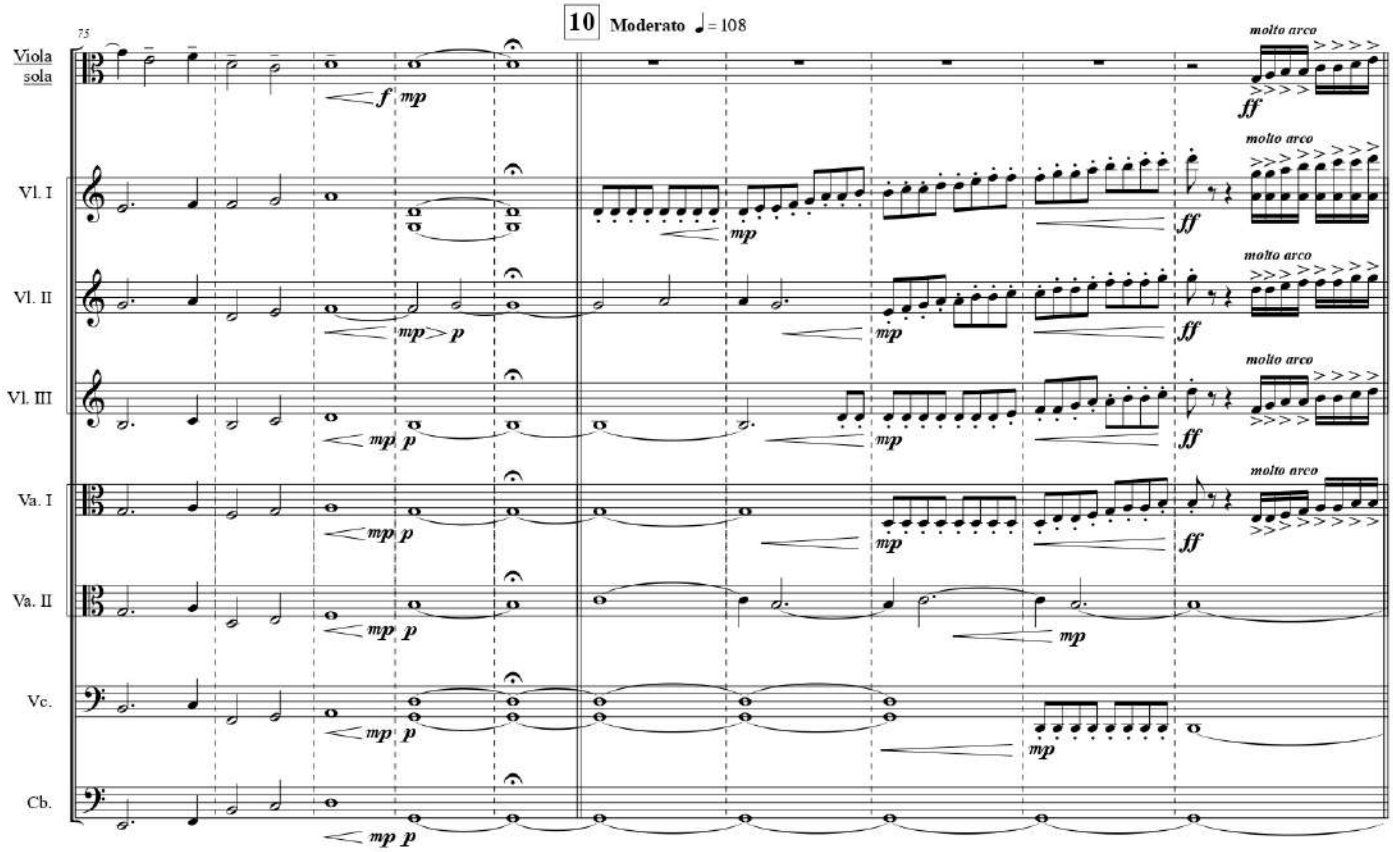

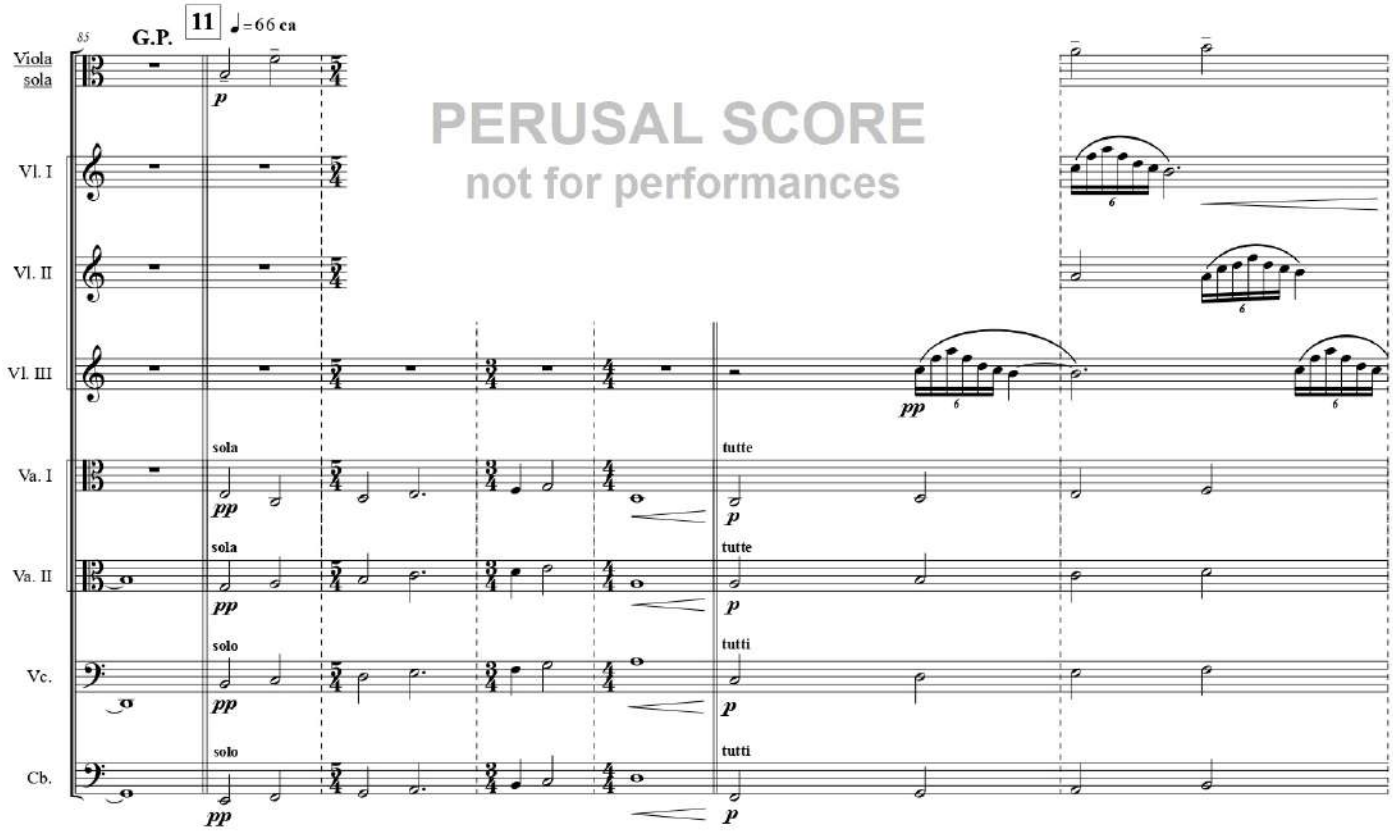

PERUSAL SCORE
not for performances

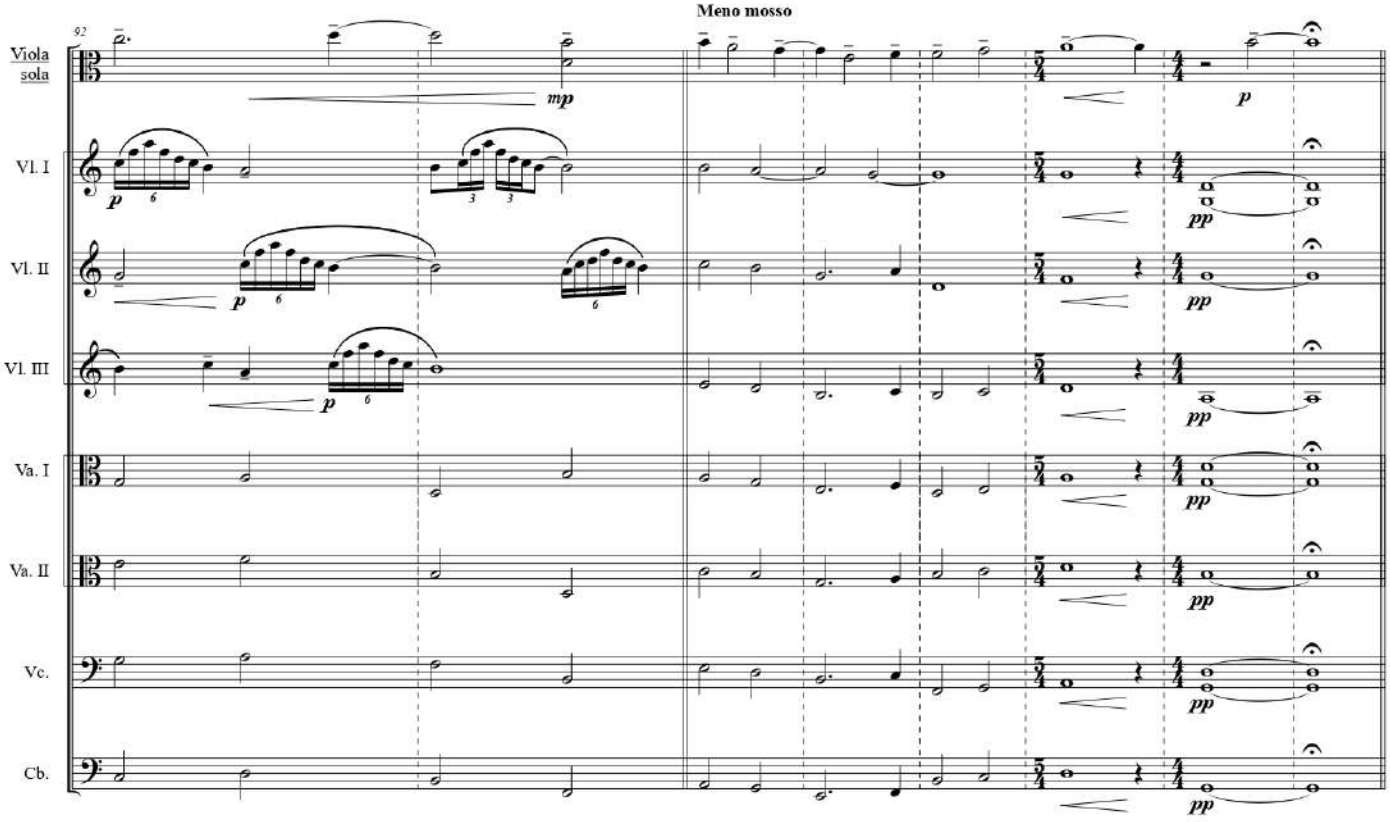
Meno mosso
Viola sola
Vl. I
Vl. II
Vl. III
Va. I
Va. II
Vc.
Cb.
mp
p
pp

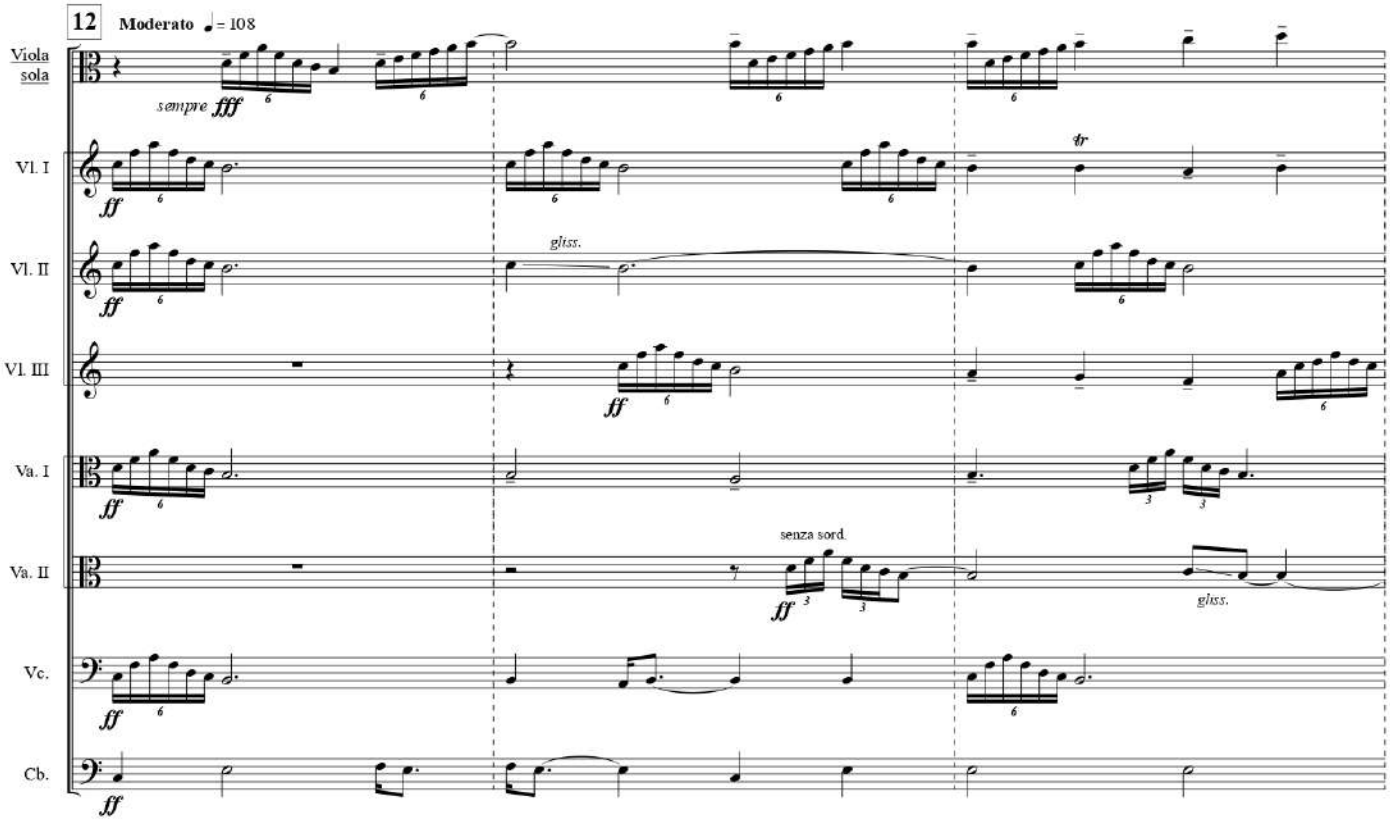
12
Moderato ♩= 108
Viola sola
Vl. I
Vl. II
Vl. III
Va. I
Va. II
Vc.
Cb.
sempre fff
ff
tr
gliss.
senza sord.

PERUSAL SCORE
not for performances

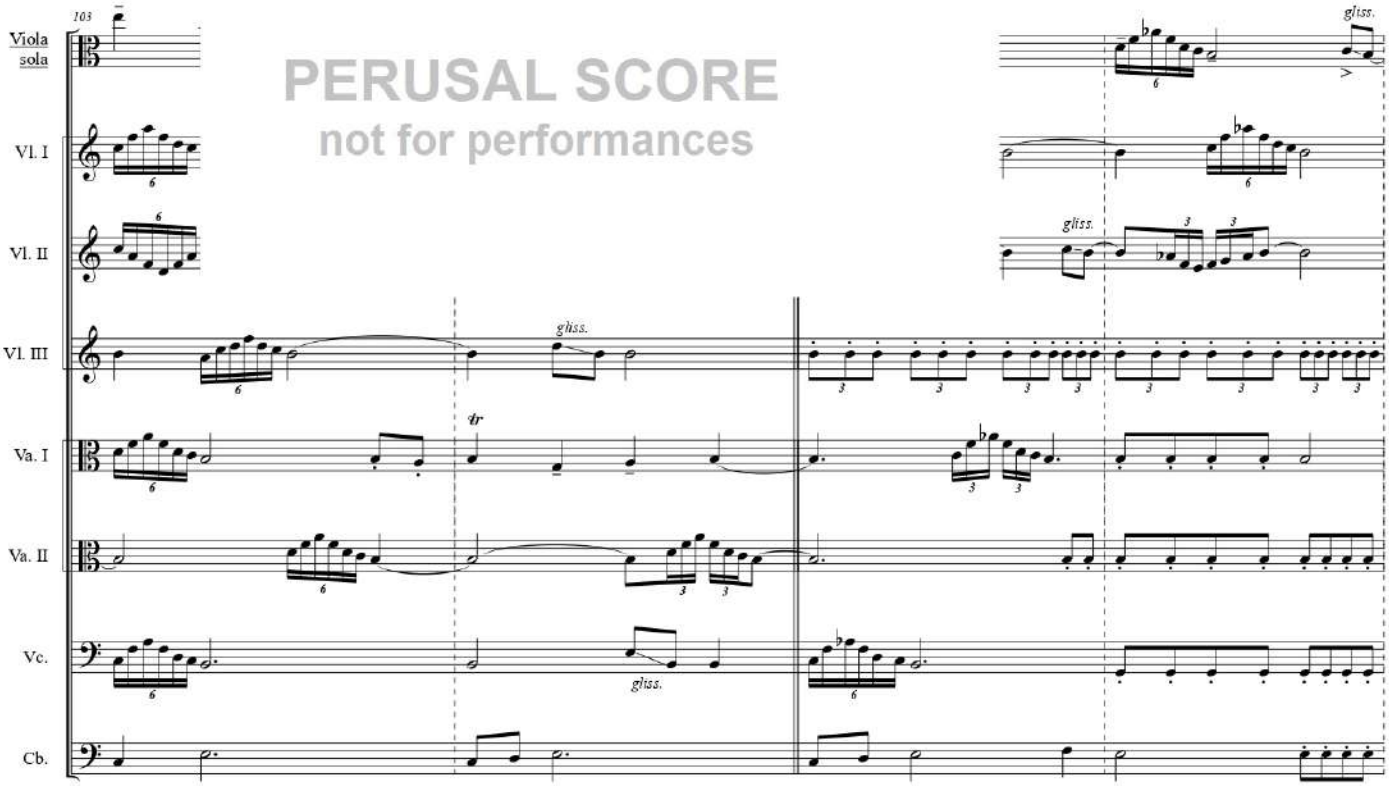

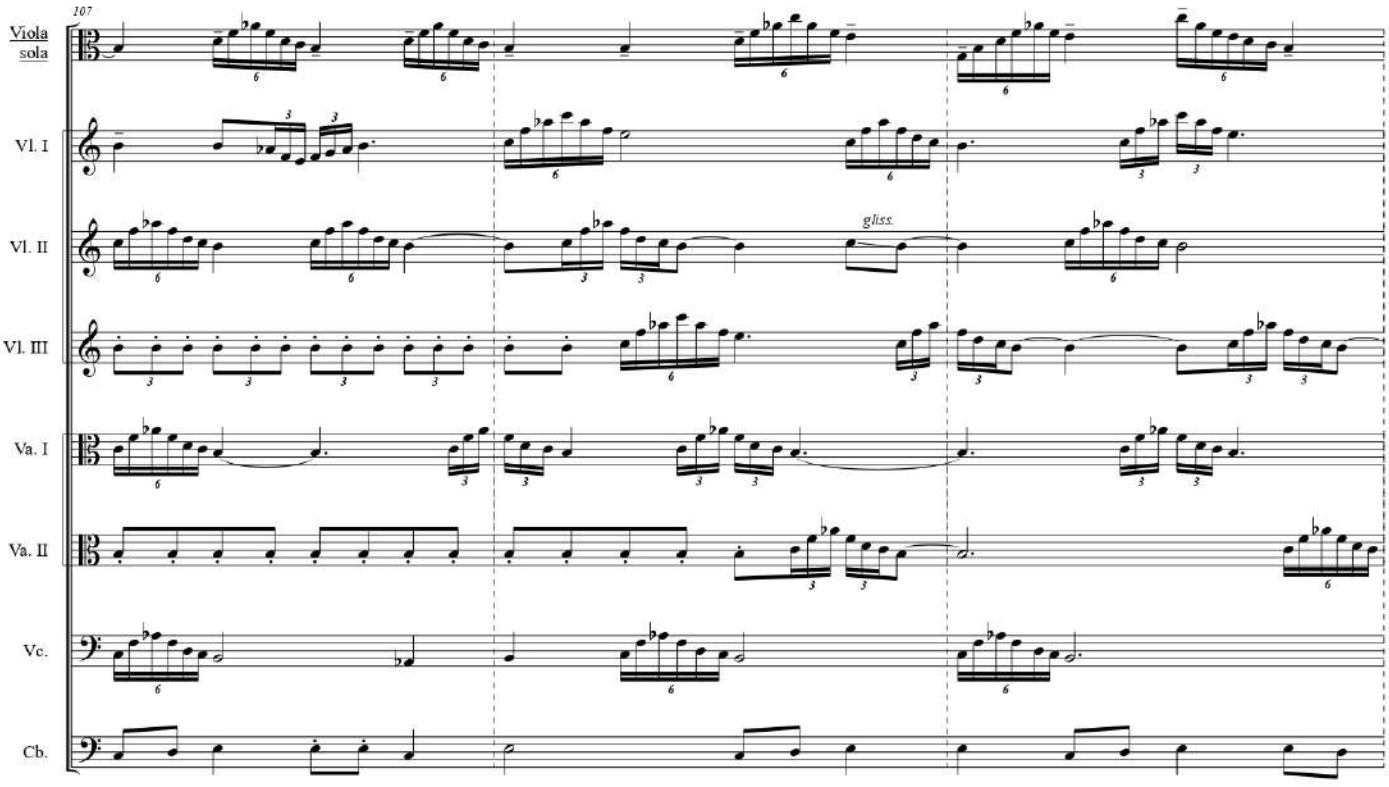

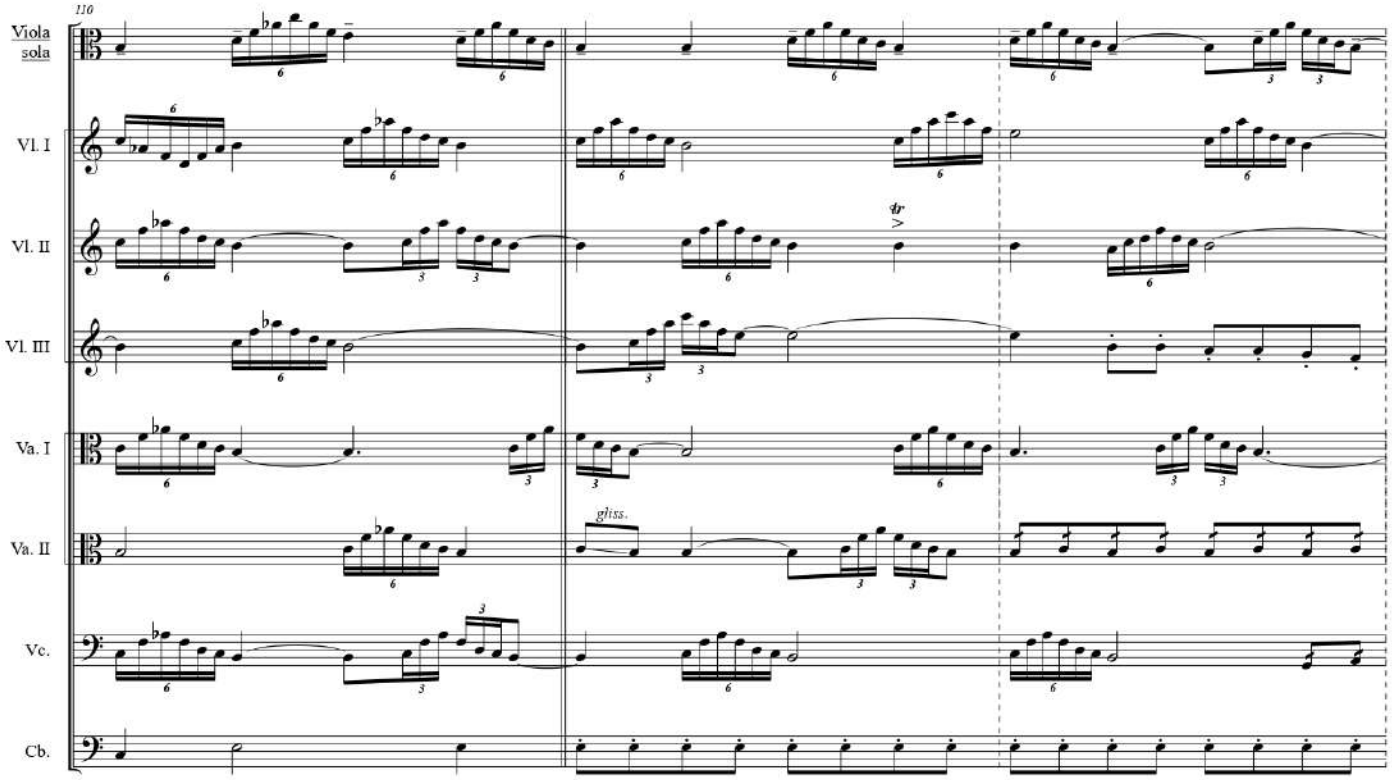
110
Viola sola
Vl. I
Vl. II
Vl. III
Va. I
Va. II
Vc.
Cb.
tr
gliss.

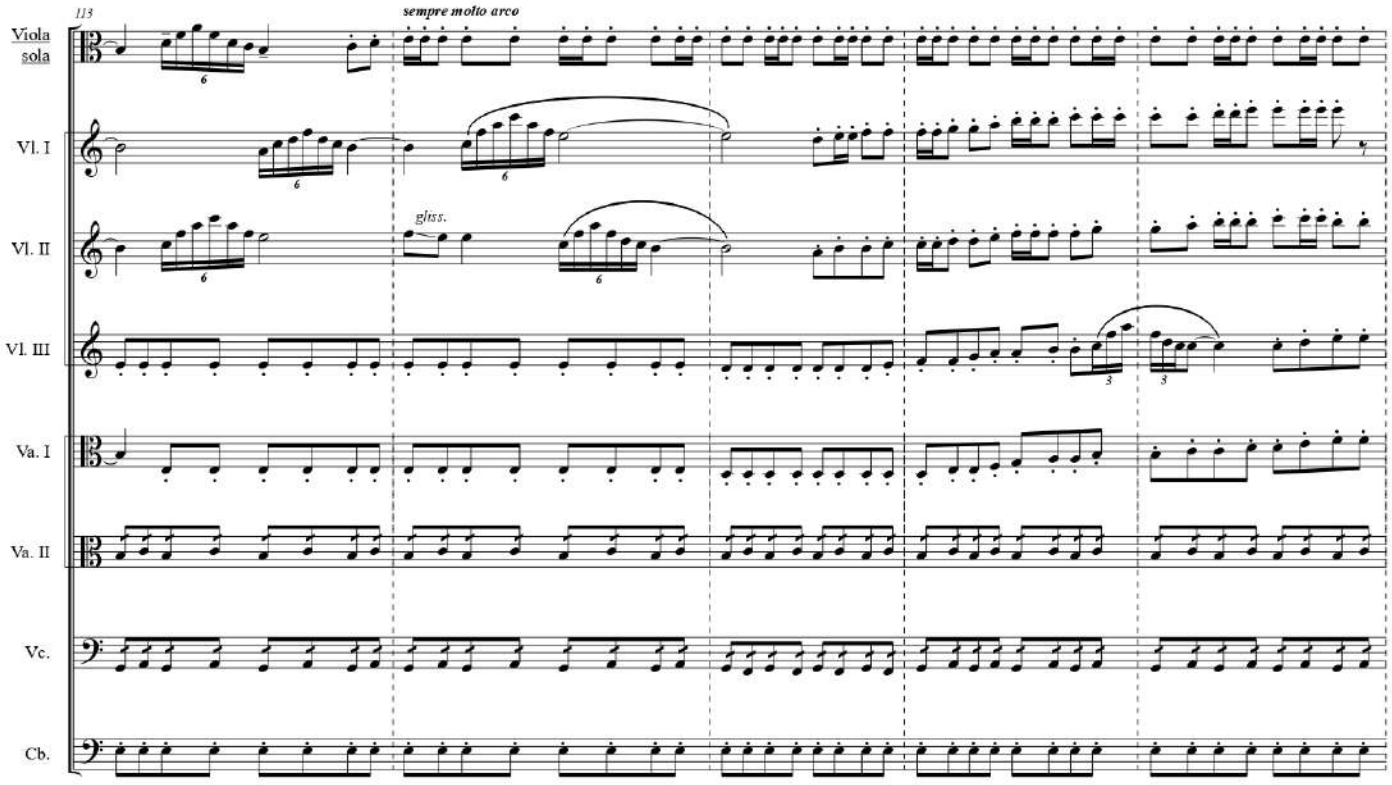
113
sempre molto arco
Viola sola
Vl. I
Vl. II
Vl. III
Va. I
Va. II
Vc.
Cb.
gliss.

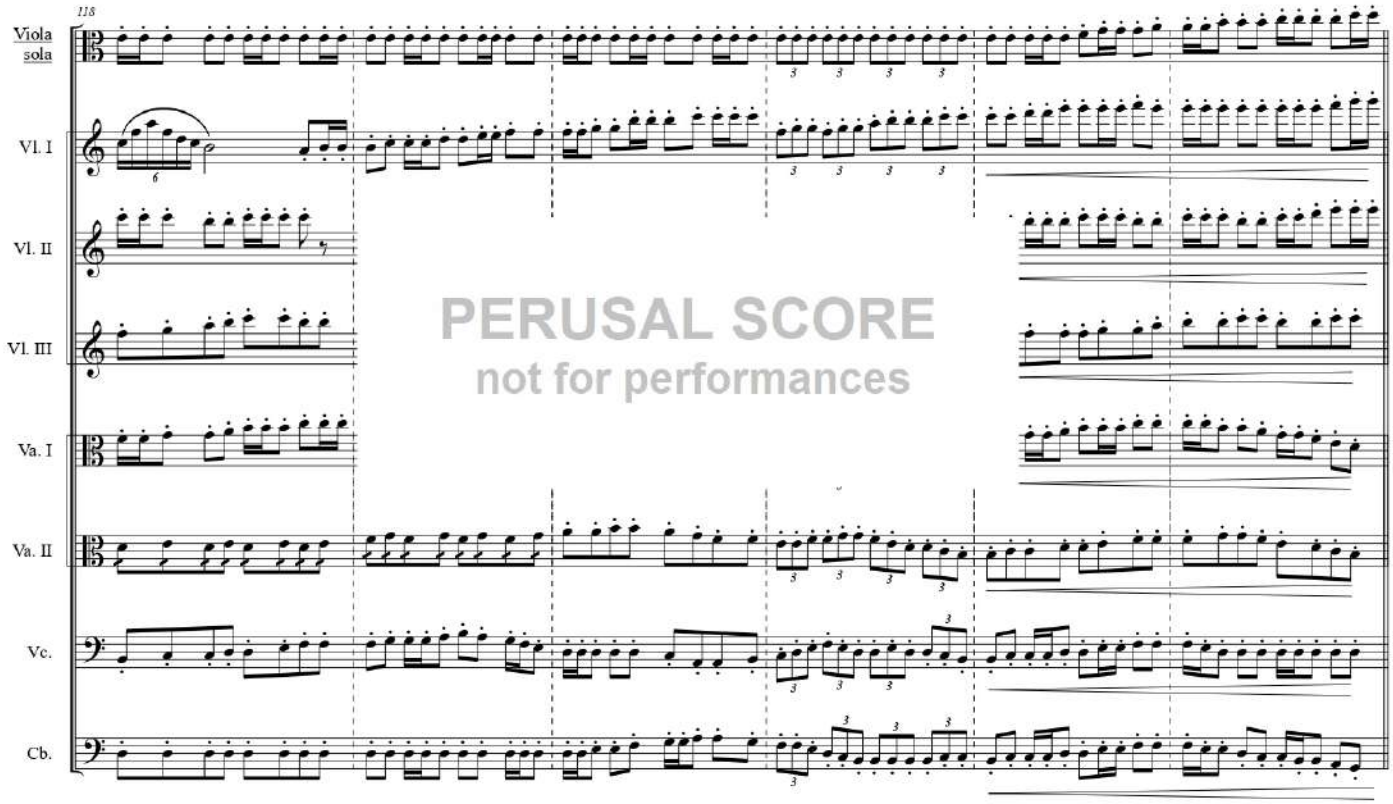

PERUSAL SCORE
not for performances

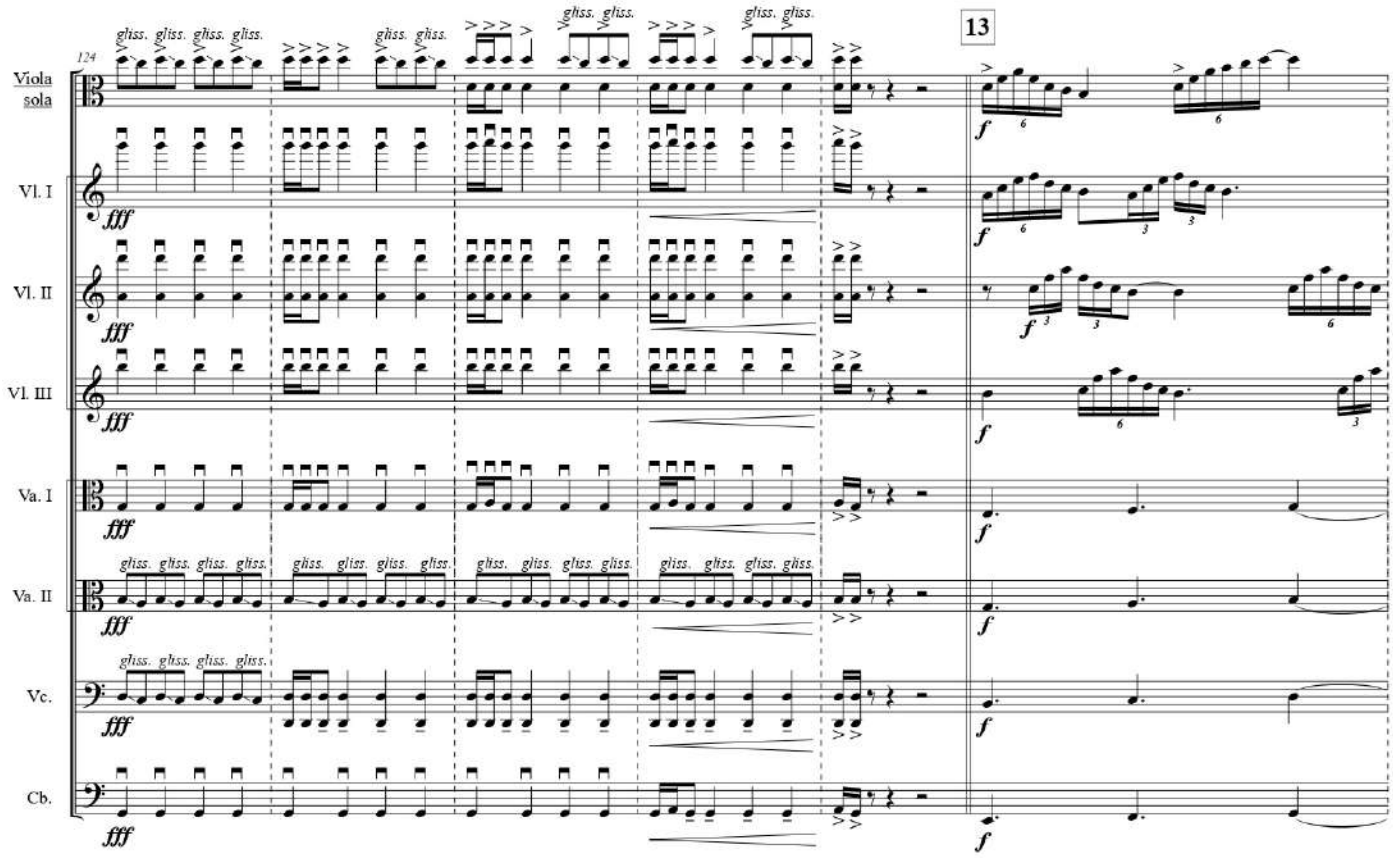

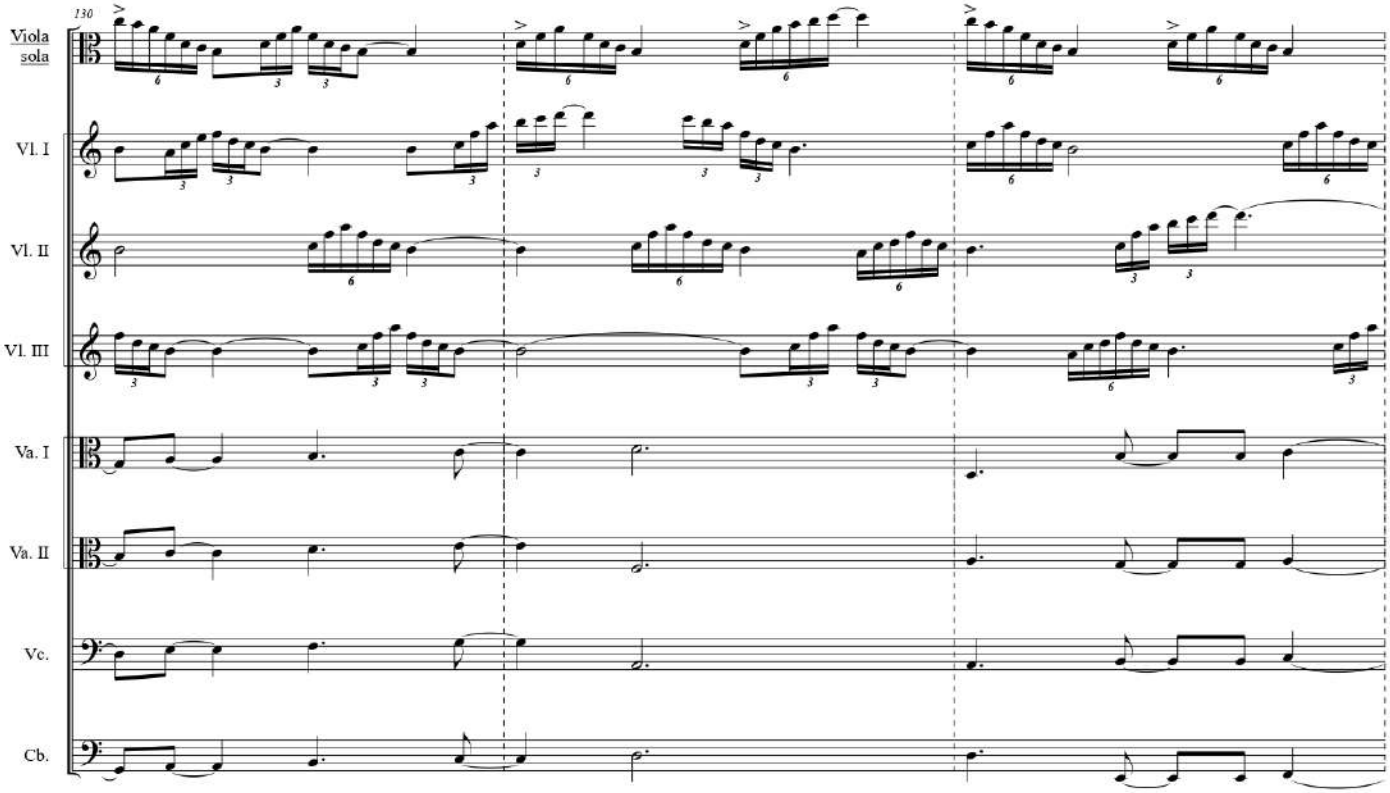
130
Viola sola
Vl. I
Vl. II
Vl. III
Va. I
Va. II
Vc.
Cb.

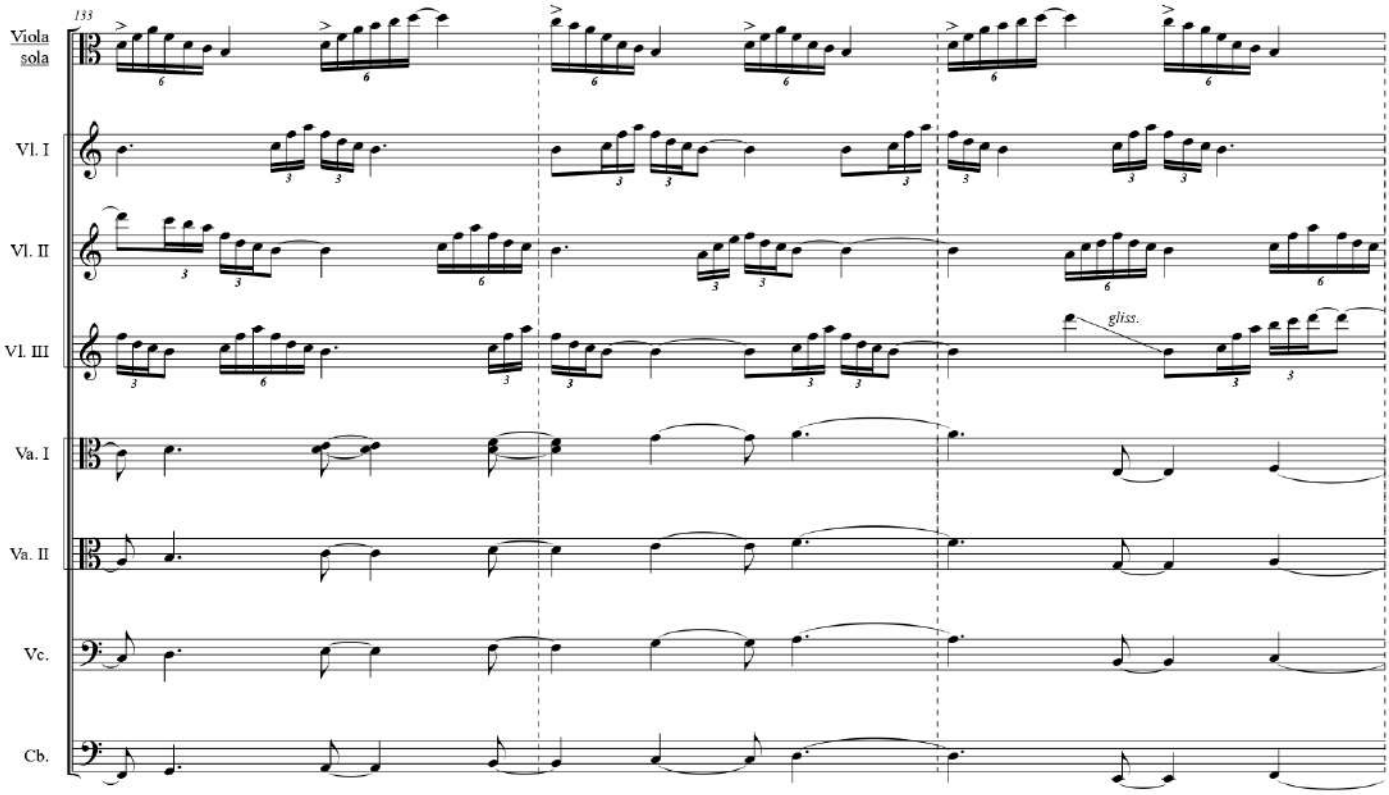
133
Viola sola
Vl. I
Vl. II
Vl. III
gliss.
Va. I
Va. II
Vc.
Cb.

PERUSAL SCORE
not for performances

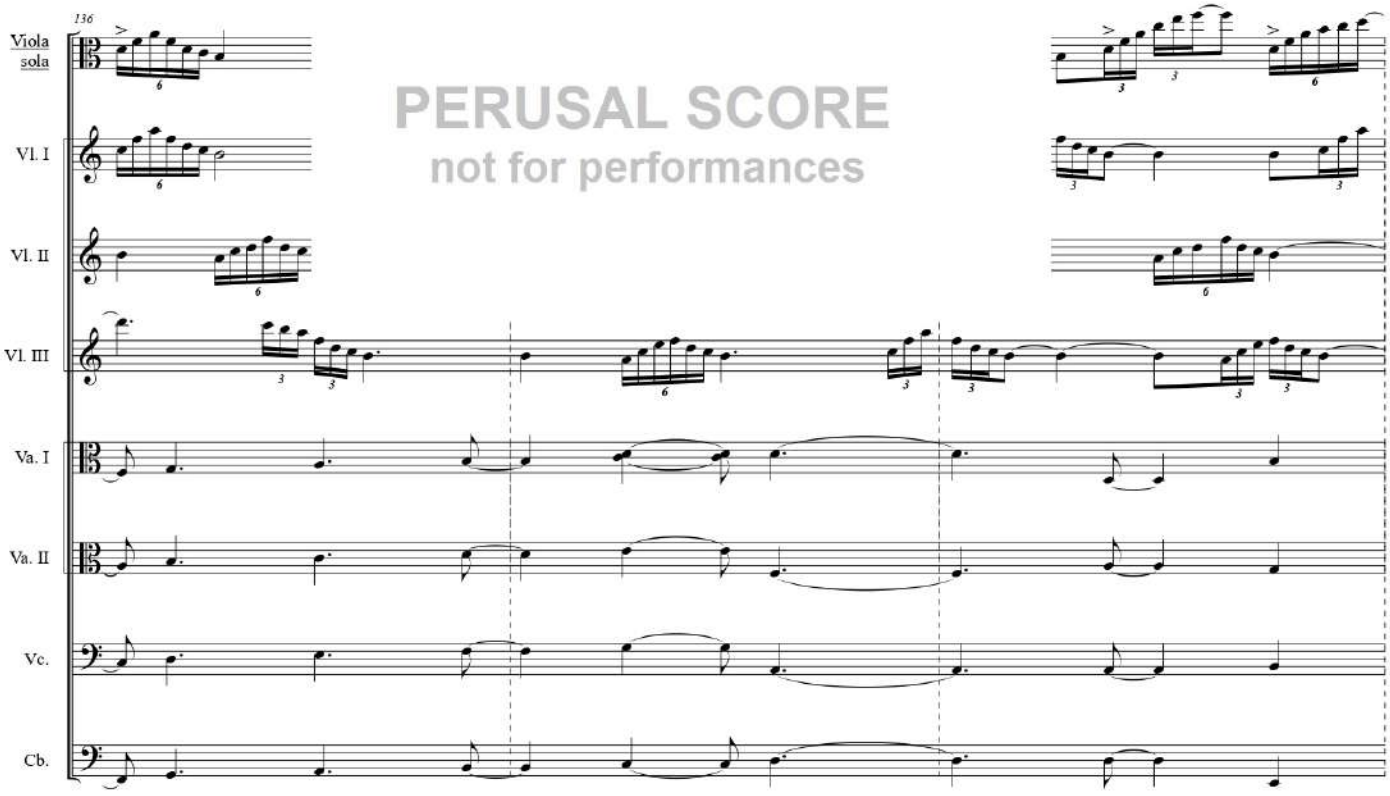

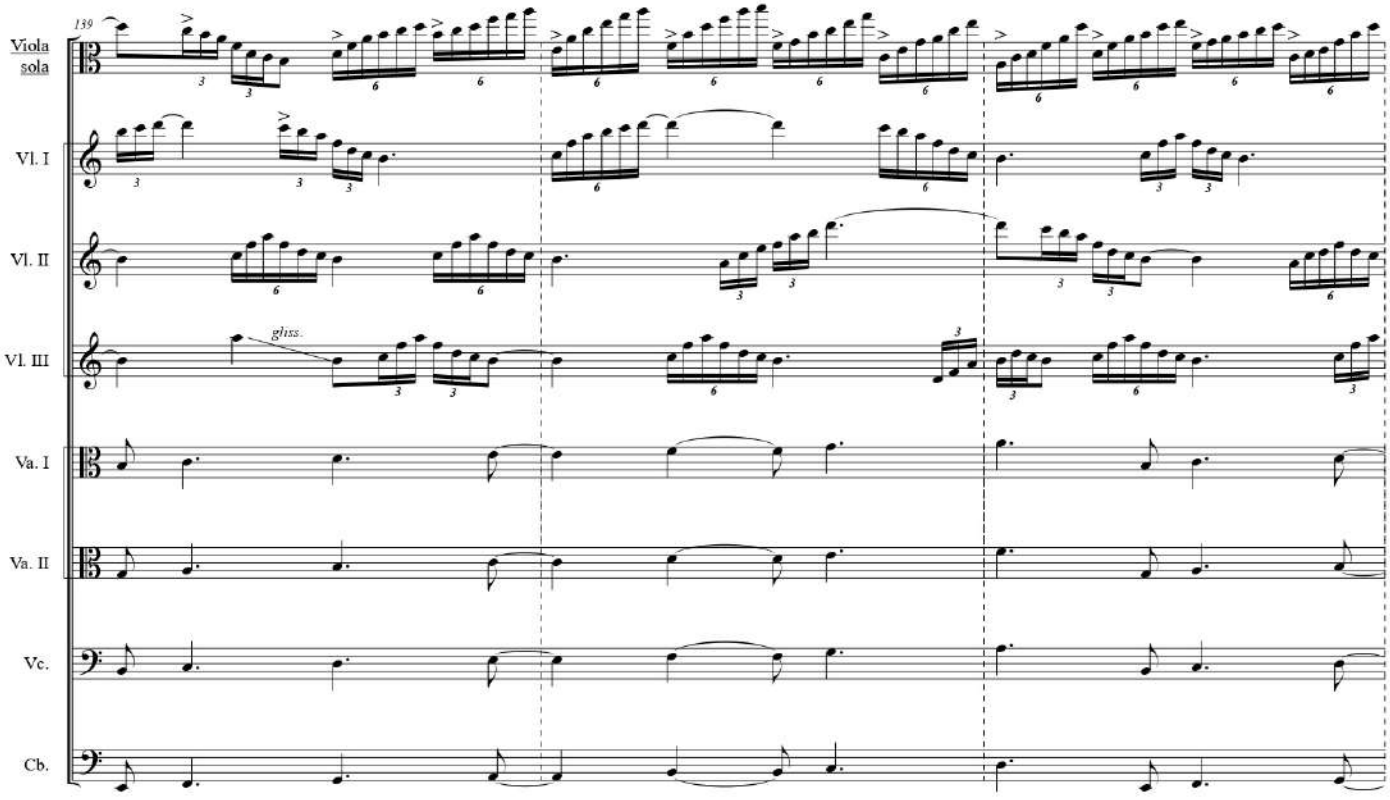

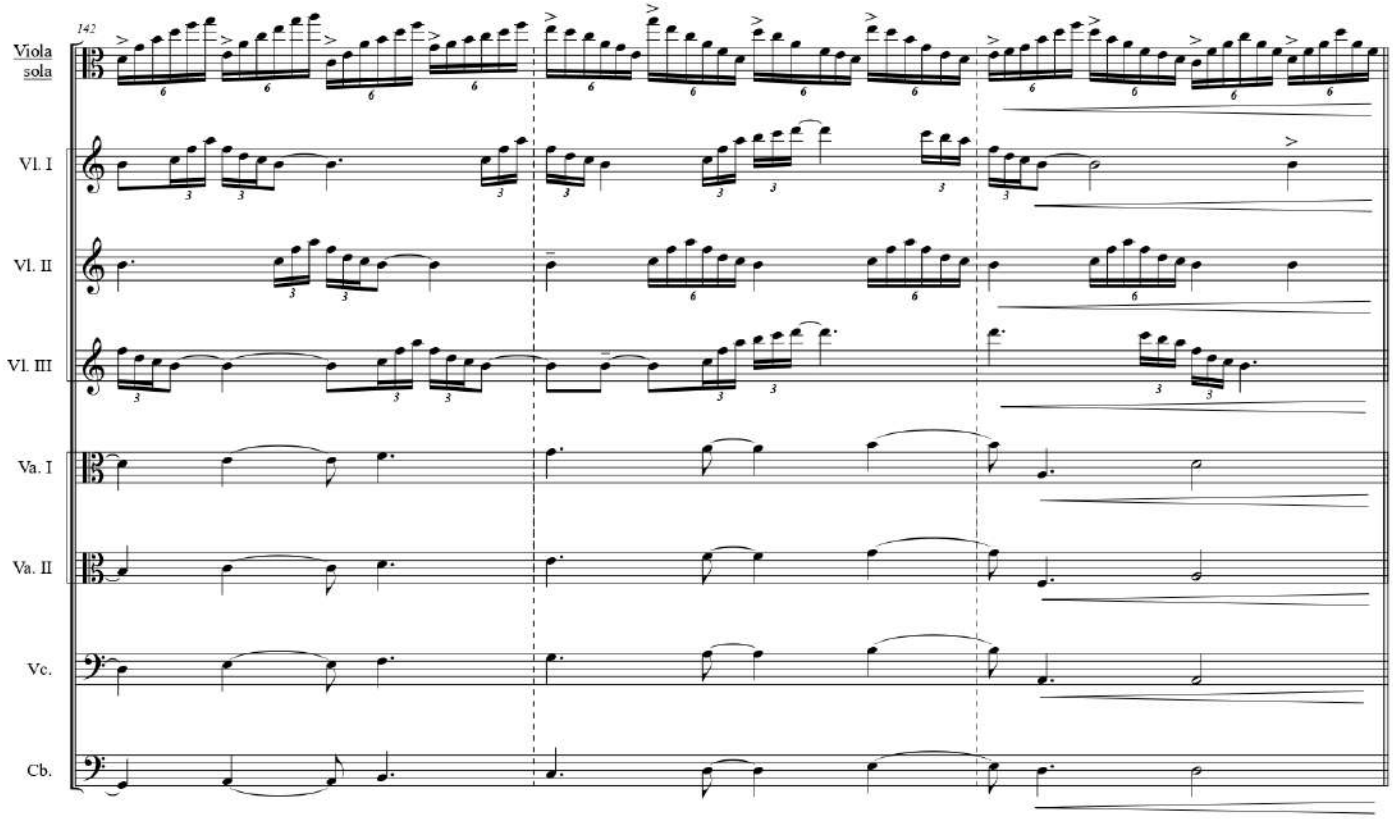
142
Viola sola
Vl. I
Vl. II
Vl. III
Va. I
Va. II
Vc.
Cb.

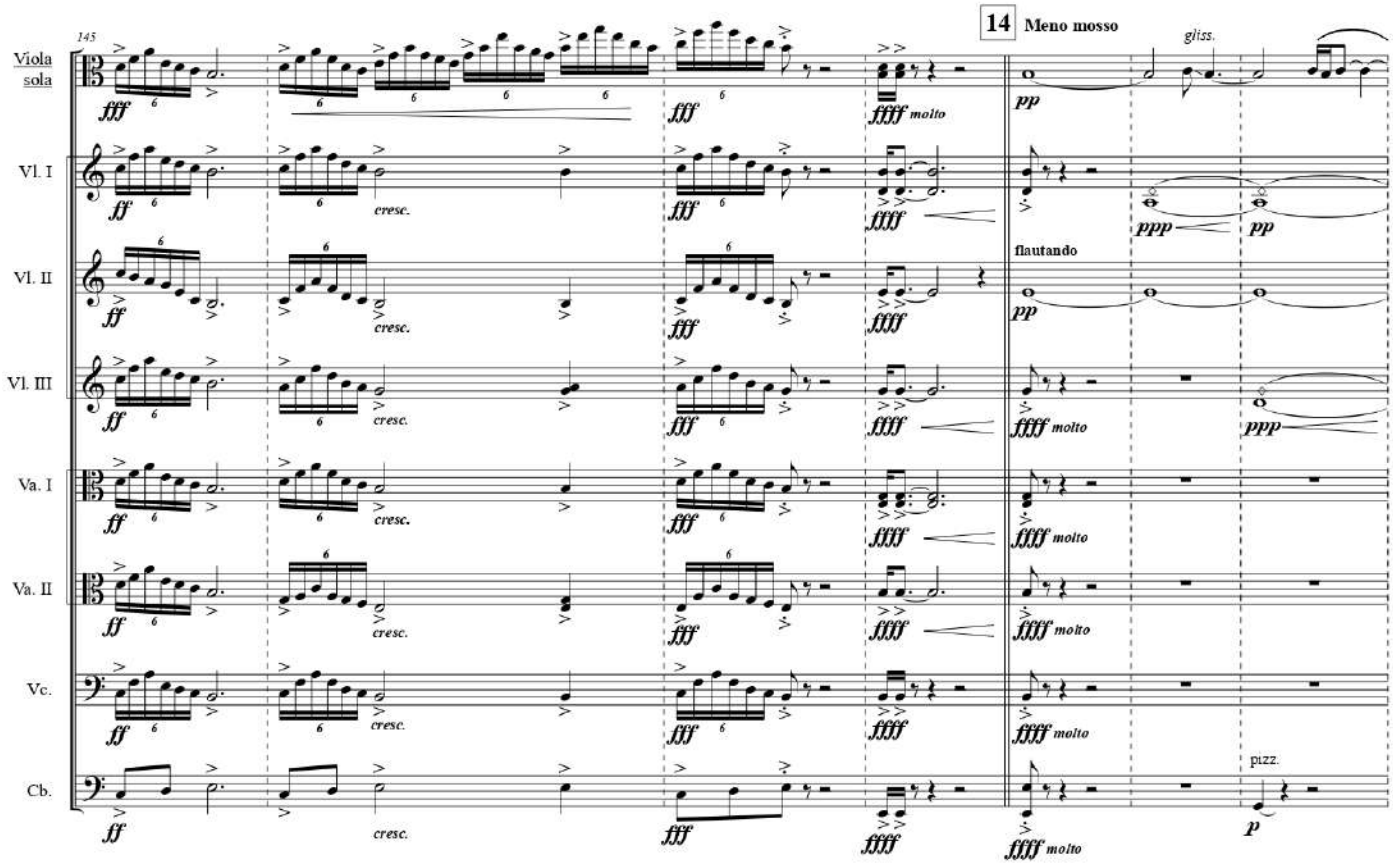
145
14
Meno mosso
gliss.
Viola sola
Vl. I
Vl. II
Vl. III
Va. I
Va. II
Vc.
Cb.
cresc.
flautando
pizz.

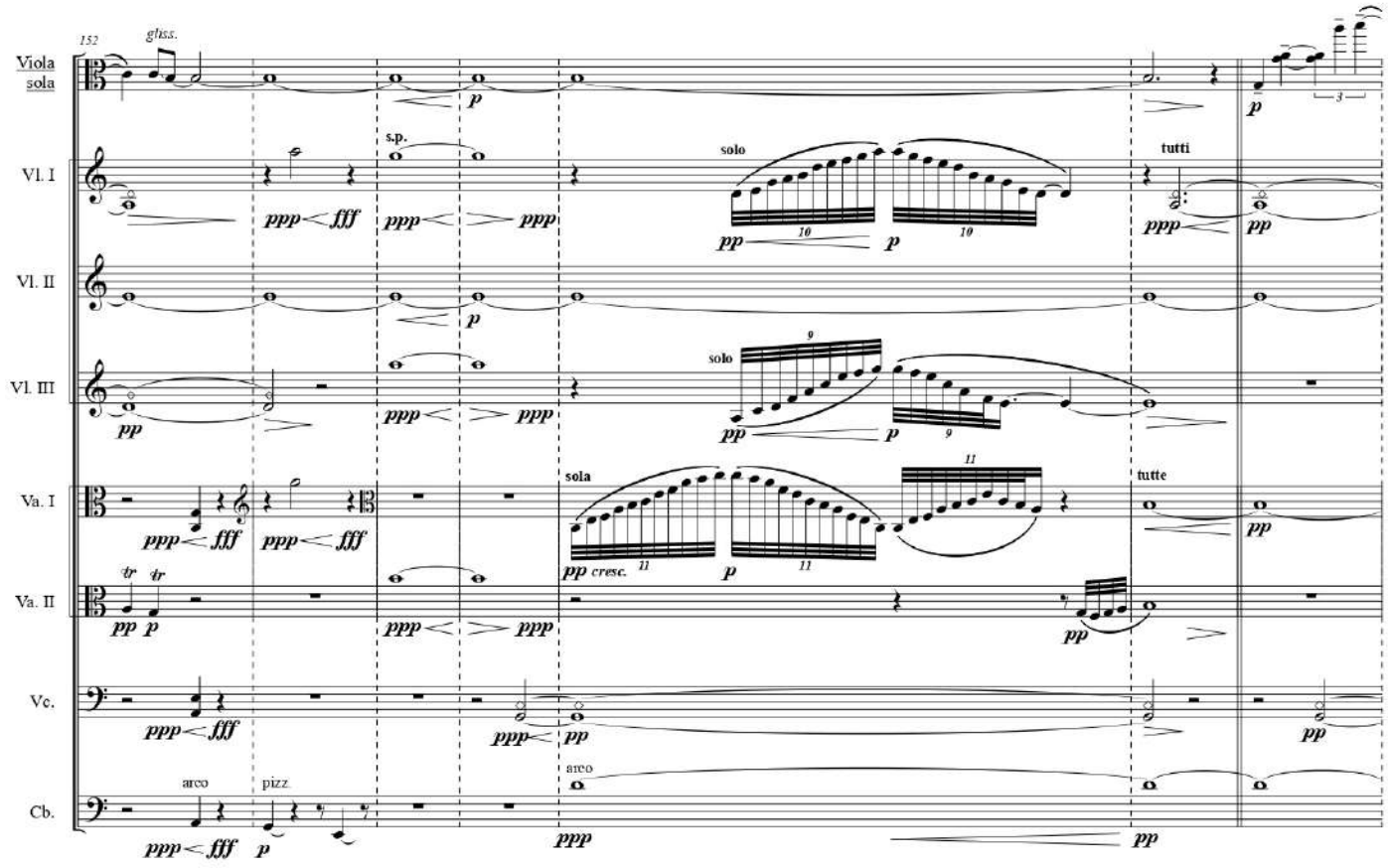

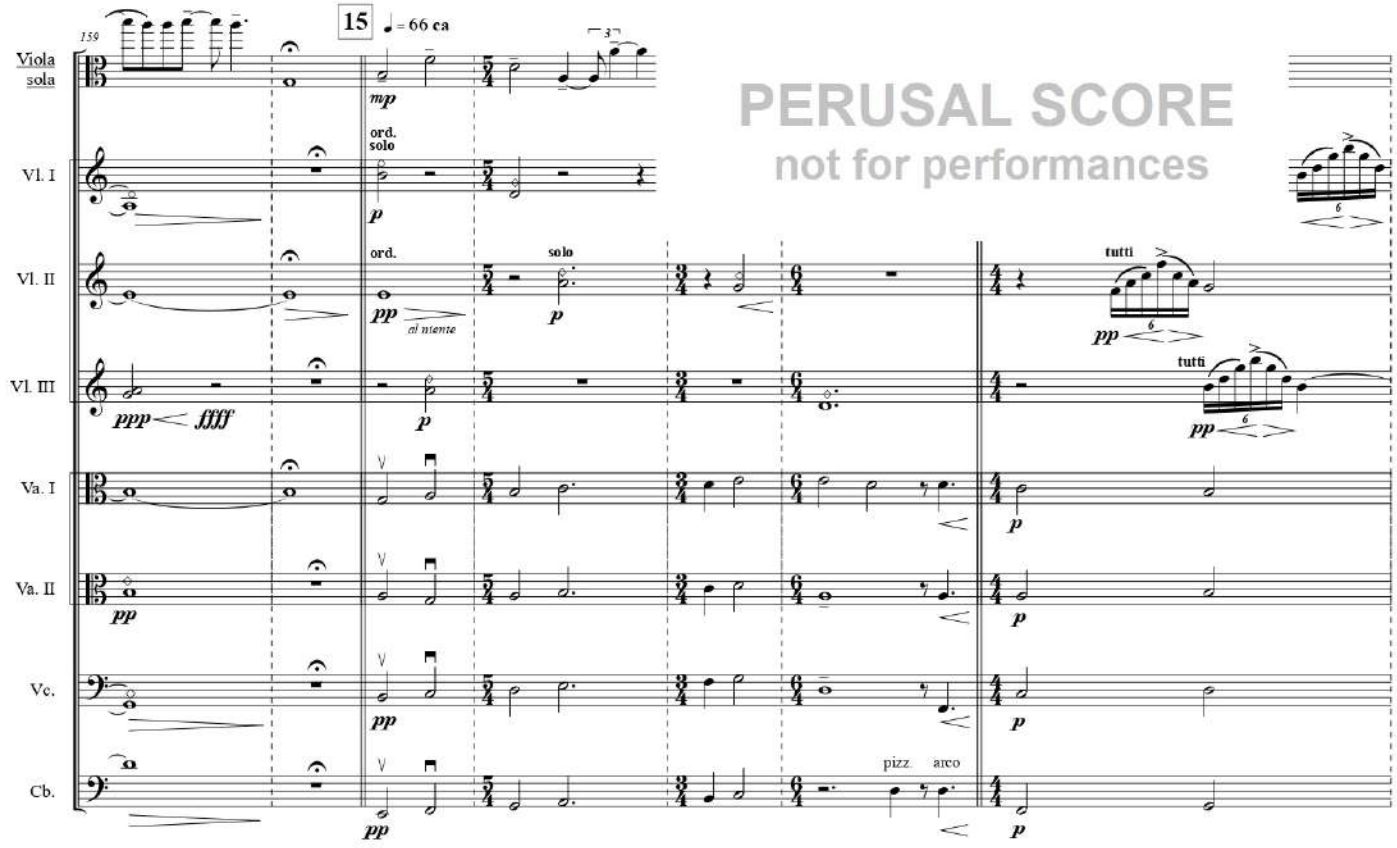

PERUSAL SCORE
not for performances

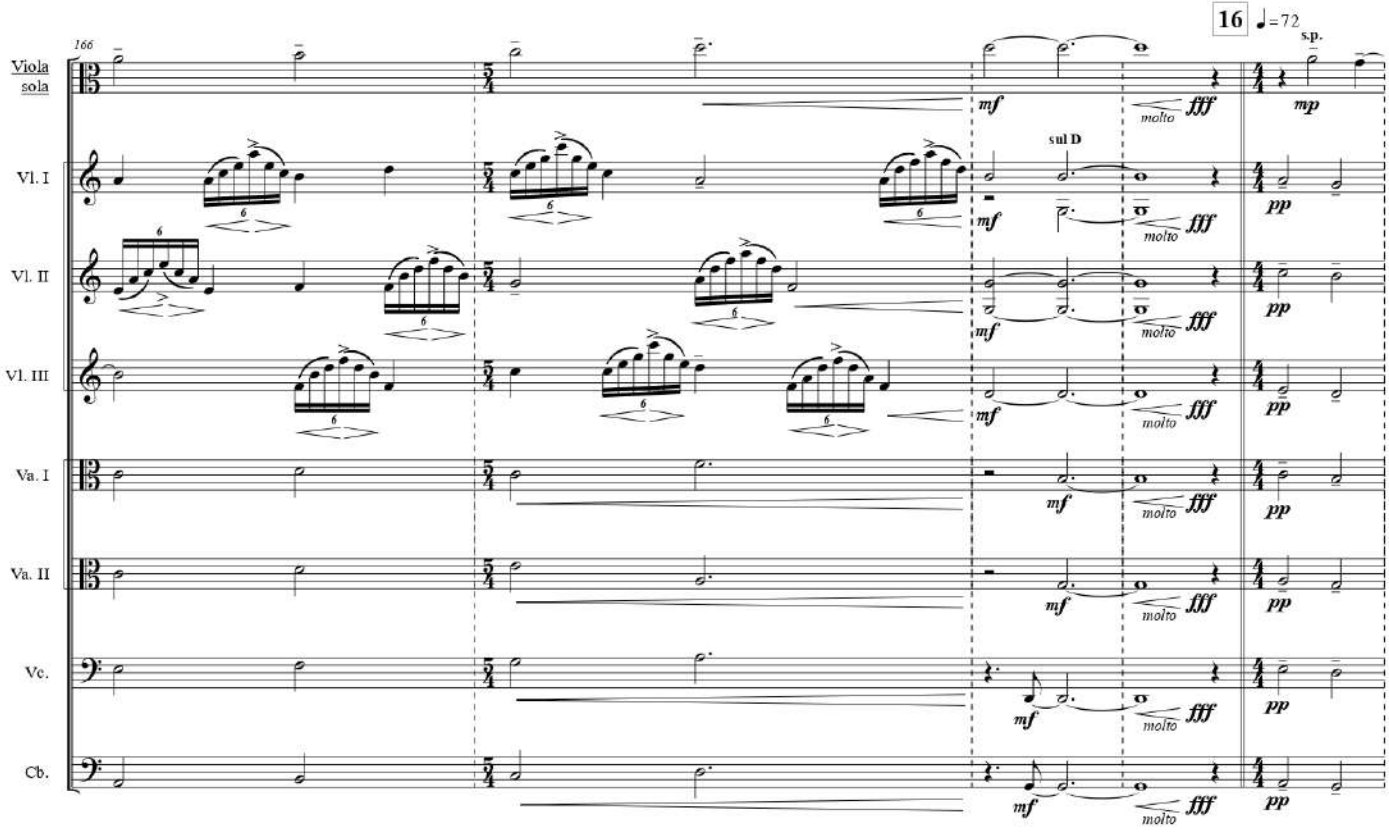
16
♩=72
166
Viola sola
Vl. I
Vl. II
Vl. III
Va. I
Va. II
Vc.
Cb.
s.p.
sul D
mf
fff
molto
mp
pp

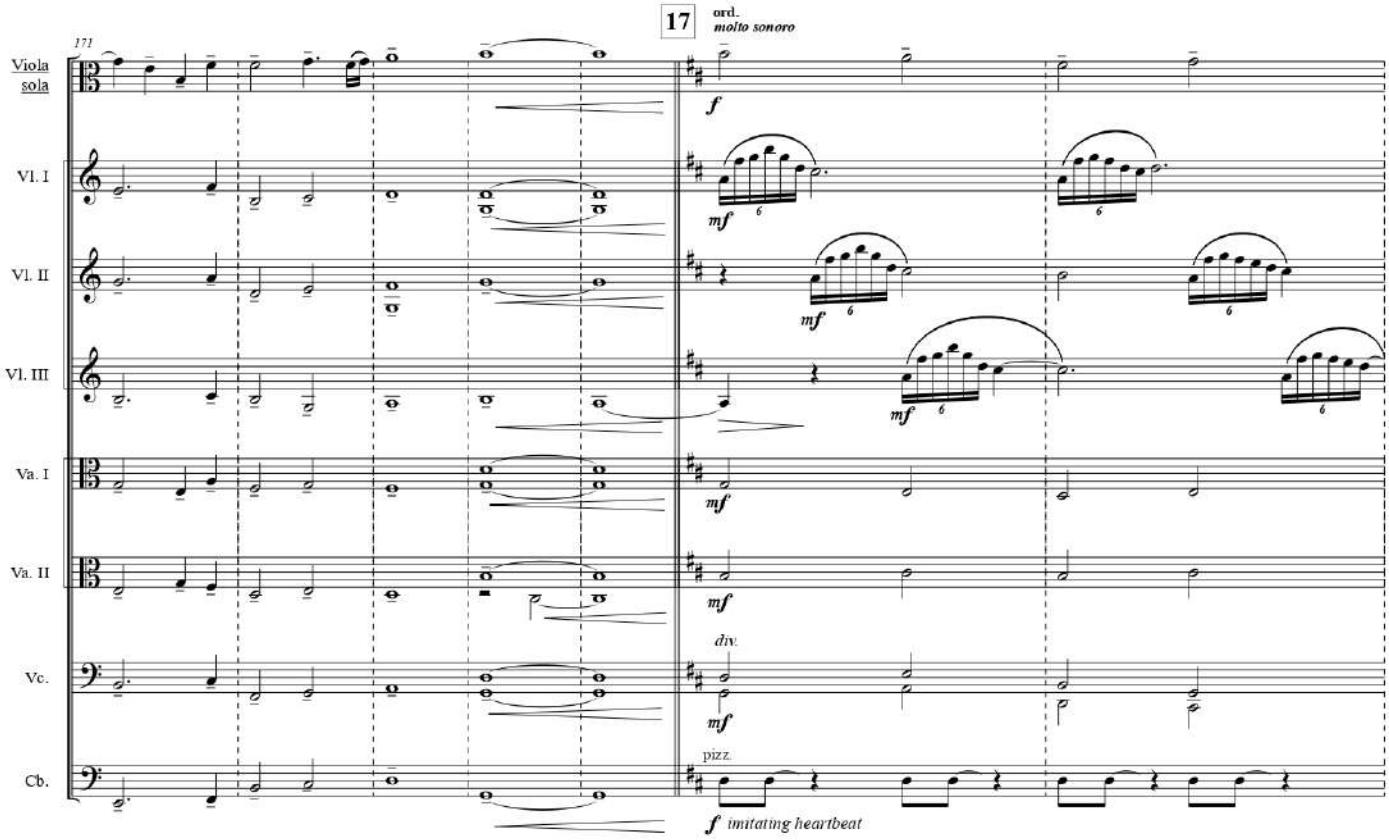
17
ord.
molto sonoro
171
Viola sola
Vl. I
Vl. II
Vl. III
Va. I
Va. II
Vc.
Cb.
f
mf
div.
pizz.
f imitating heartbeat

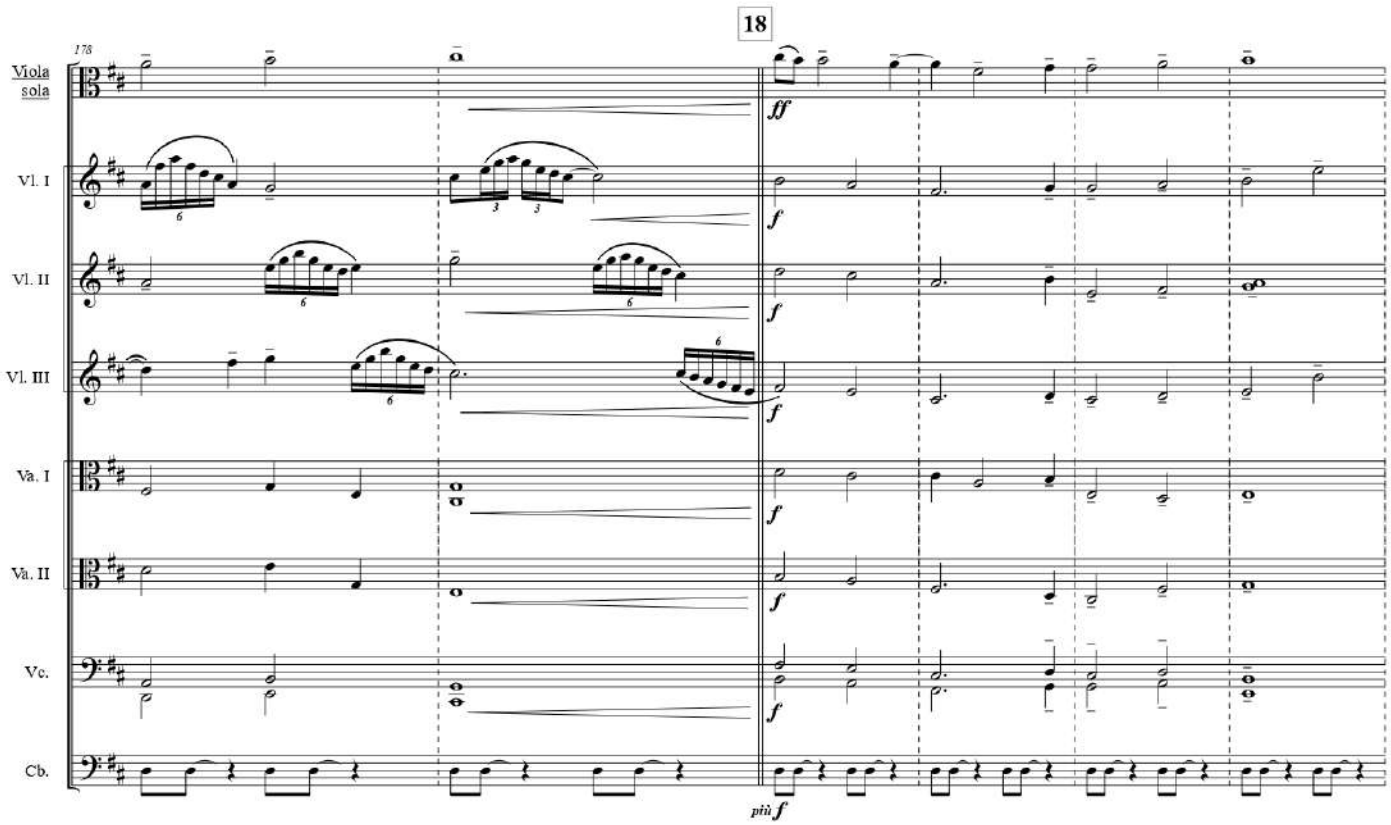
18
178
Viola sola
Vl. I
Vl. II
Vl. III
Va. I
Va. II
Vc.
Cb.
ff
f
più f

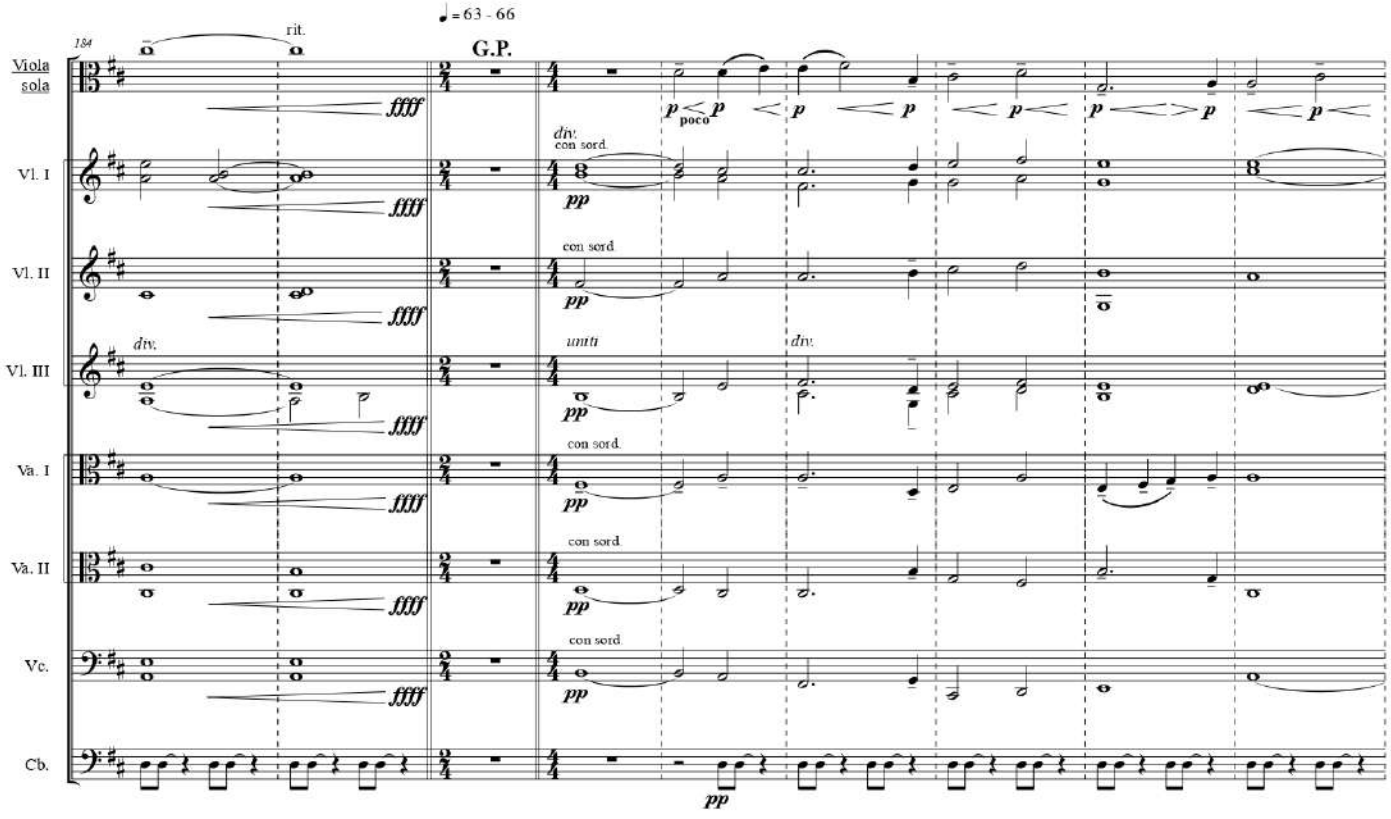
184
rit.
♩ = 63 - 66
G.P.
Viola sola
Vl. I
Vl. II
Vl. III
Va. I
Va. II
Vc.
Cb.
ffff
p poco p
div.
con sord.
pp
uniti
div.

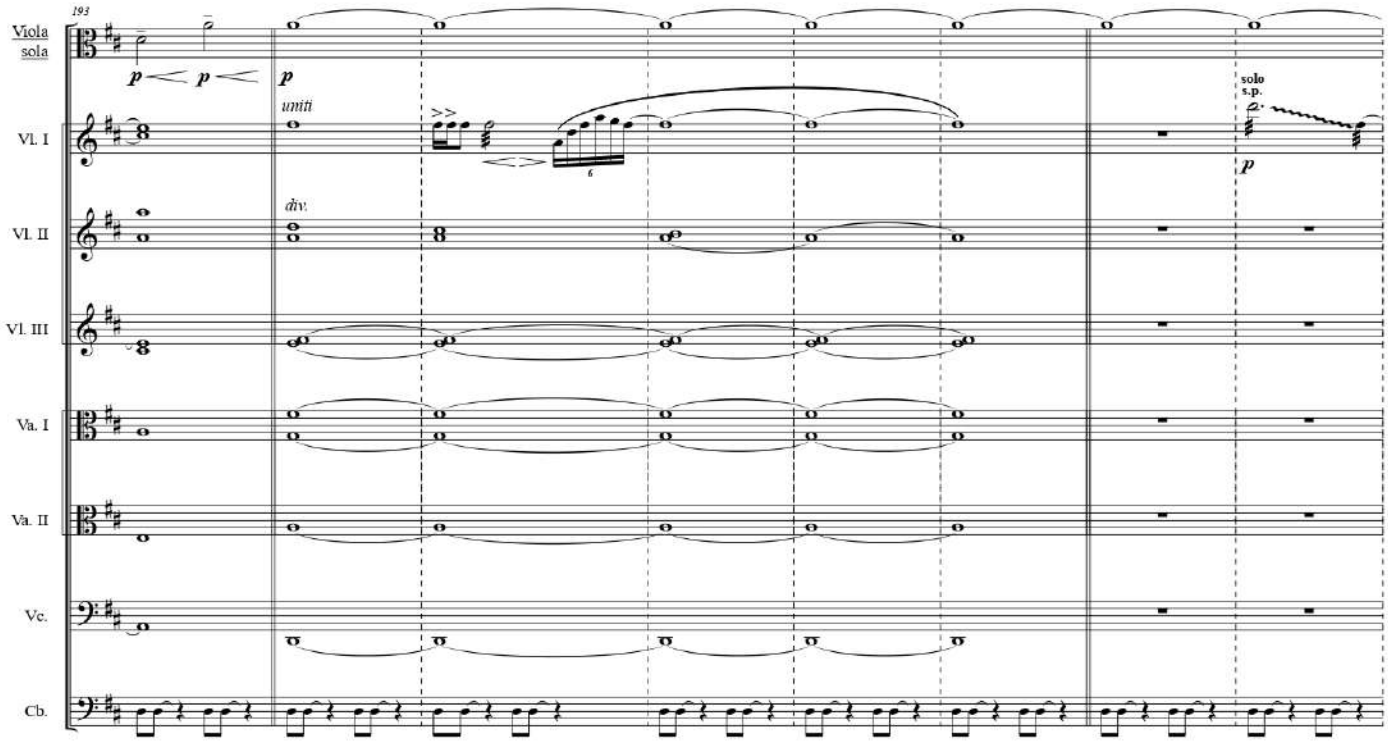

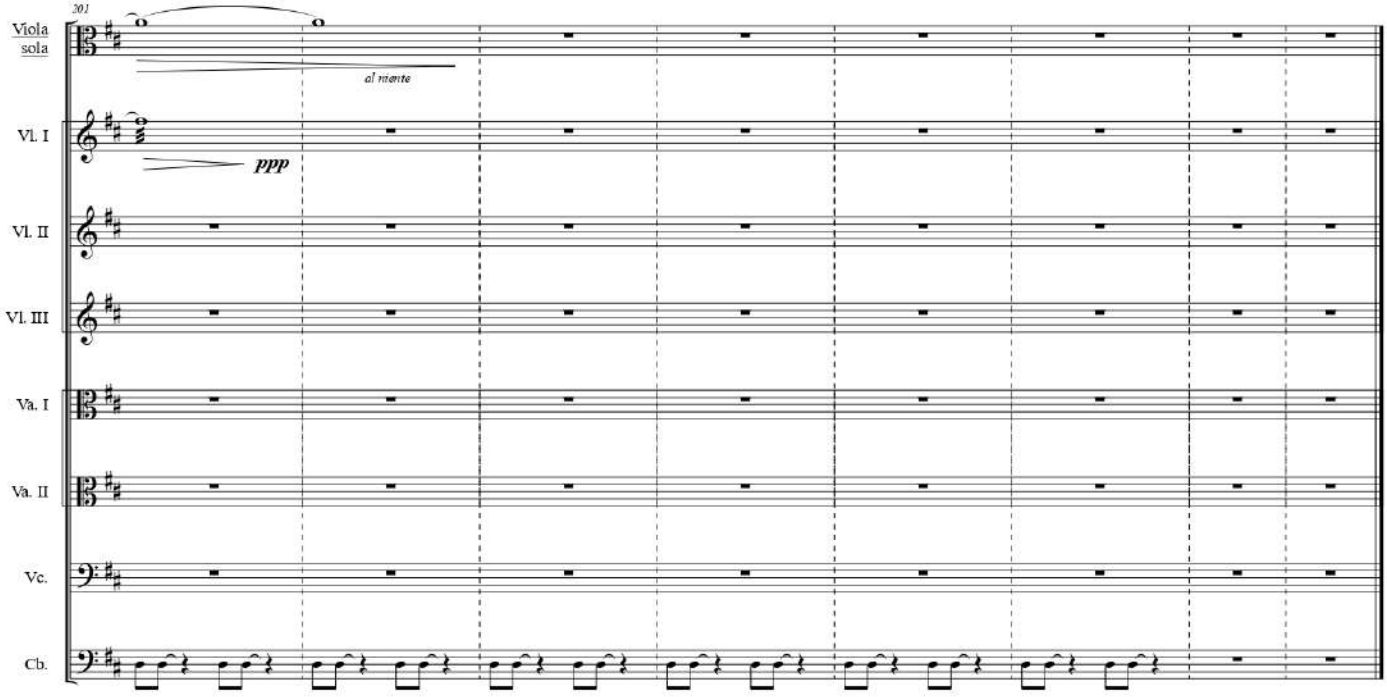

Please send information about any public performance(s) of **BEHIND THE WAVES** before the concert(s) to the composer via **https://ww.machajdik.com/public.html**
Your information about the concert(s) will be put on Peter Machajdík's official website **https://www.machajdik.com**

According to the General Terms and Conditions you need to apply all concert information to the author rights society (performance rights organization) in the country of the public performance of **BEHIND THE WAVES** [e.g., GEMA, PRS, PPL, SACEM, AKM, ASCAP, BUMA STEMRA, SESAC, SOKOJ, CMRRA, SIAE, SADAIC, SABAM, APRA, IMRO, SUISA, UCMR, EAU, TONO, KODA, SOZA, TEOSTO, STIM, ZAIKS, OSA, LATGA, AKKA-LAA, MSG, STEF, ARTISJUS, JASRAC「日本音楽著作権協会」, SOCAN, WAMI, SAZAS, UACRR (УААСП), RAO (РАО), BOMC, KOMCA (한국음악저작권협회), ACUM (אקו"ם), MCSC (中国音乐著作权协会), CASH (香港作曲家及作詞家協會), SGAE].

Please mention the support from the Slovak Arts Council in the programme leaflets, posters, booklets etc., if you decide to perform this work.
BEHIND THE WAVES WAS COMPOSED WITH A GRANT FROM THE SLOVAK ARTS COUNCIL
(of course, the note about the support may be translated into the language of the country, in which the concert should take place).
Also please use the logo of the Slovak Arts Council, if possible. The logo can be found on **https://www.machajdik.com/logo.html**